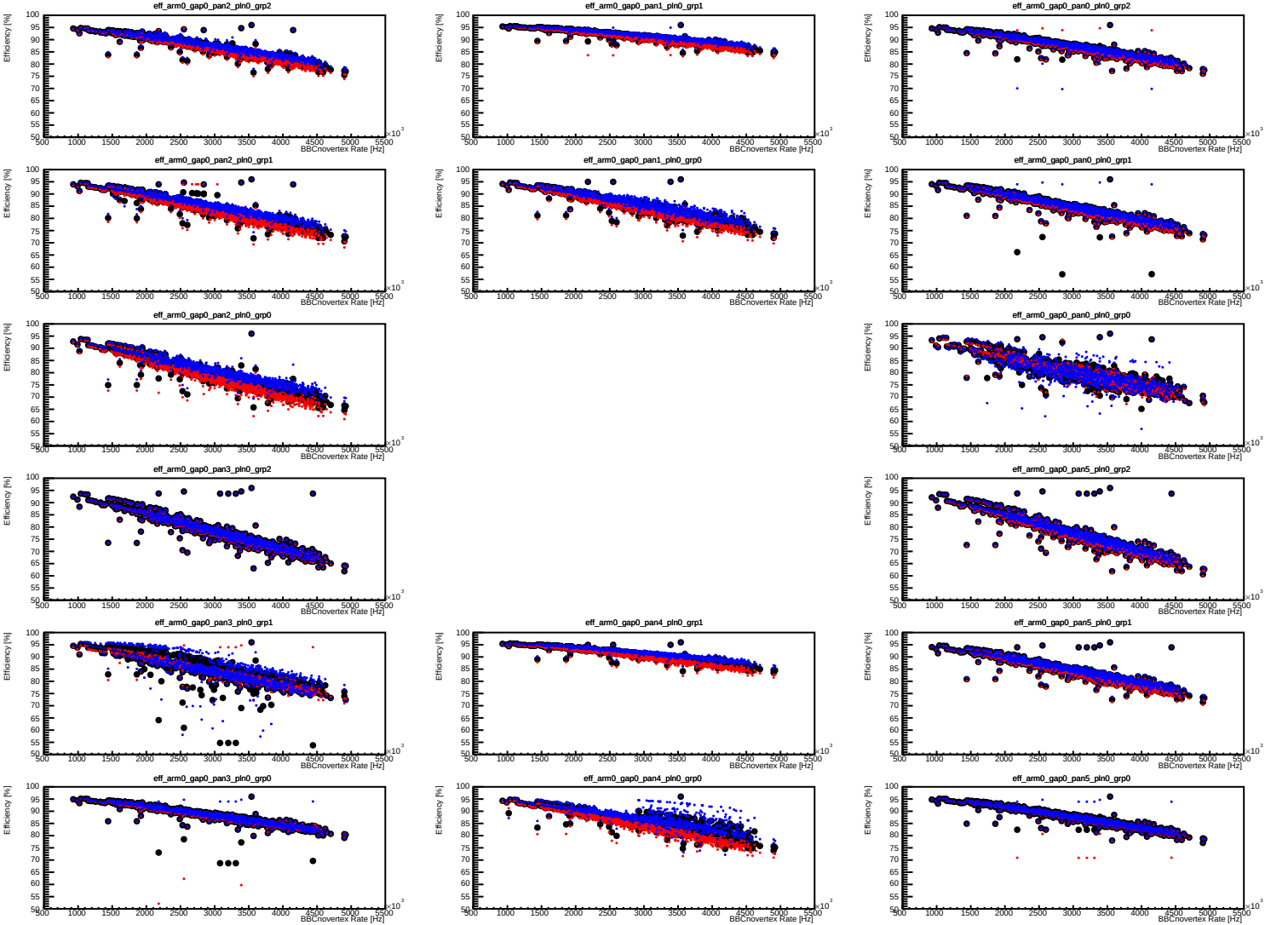
eff_arm0_gap0_pan2_pln0_grp2
eff_arm0_gap0_pan1_pln0_grp1
eff_arm0_gap0_pan0_pln0_grp2
eff_arm0_gap0_pan2_pln0_grp1
eff_arm0_gap0_pan1_pln0_grp0
eff_arm0_gap0_pan0_pln0_grp1
eff_arm0_gap0_pan2_pln0_grp0
eff_arm0_gap0_pan0_pln0_grp0
eff_arm0_gap0_pan3_pln0_grp2
eff_arm0_gap0_pan5_pln0_grp2
eff_arm0_gap0_pan3_pln0_grp1
eff_arm0_gap0_pan4_pln0_grp1
eff_arm0_gap0_pan5_pln0_grp1
eff_arm0_gap0_pan3_pln0_grp0
eff_arm0_gap0_pan4_pln0_grp0
eff_arm0_gap0_pan5_pln0_grp0
Efficiency [%]
BBCnovertex Rate [Hz]
$\times 10^{-3}$

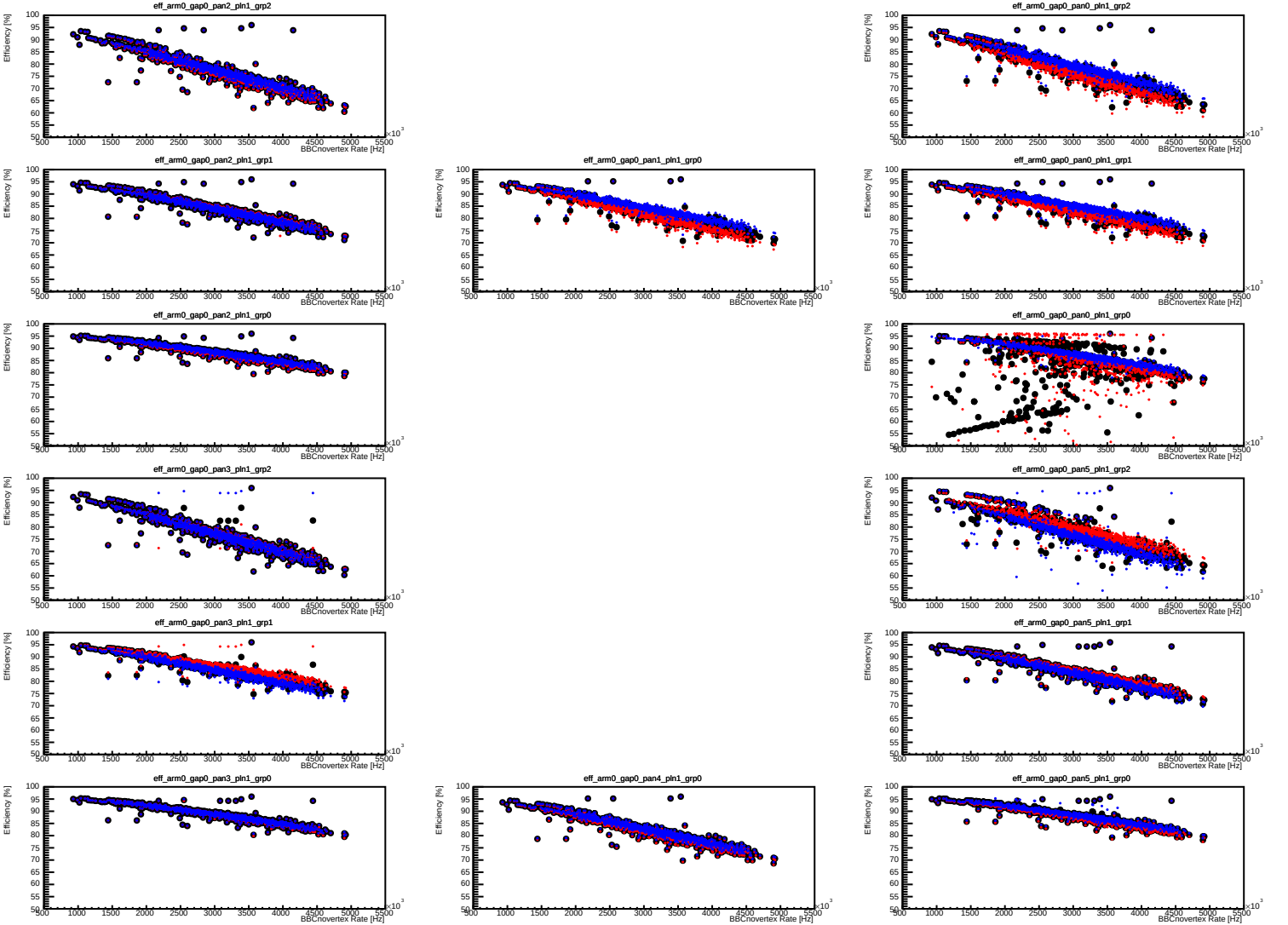
eff_arm0_gap0_pan2_pln1_grp2
eff_arm0_gap0_pan0_pln1_grp2
eff_arm0_gap0_pan2_pln1_grp1
eff_arm0_gap0_pan1_pln1_grp0
eff_arm0_gap0_pan0_pln1_grp1
eff_arm0_gap0_pan2_pln1_grp0
eff_arm0_gap0_pan0_pln1_grp0
eff_arm0_gap0_pan3_pln1_grp2
eff_arm0_gap0_pan5_pln1_grp2
eff_arm0_gap0_pan3_pln1_grp1
eff_arm0_gap0_pan5_pln1_grp1
eff_arm0_gap0_pan3_pln1_grp0
eff_arm0_gap0_pan4_pln1_grp0
eff_arm0_gap0_pan5_pln1_grp0
Efficiency [%]
BBCnovertex Rate [Hz]
×10³

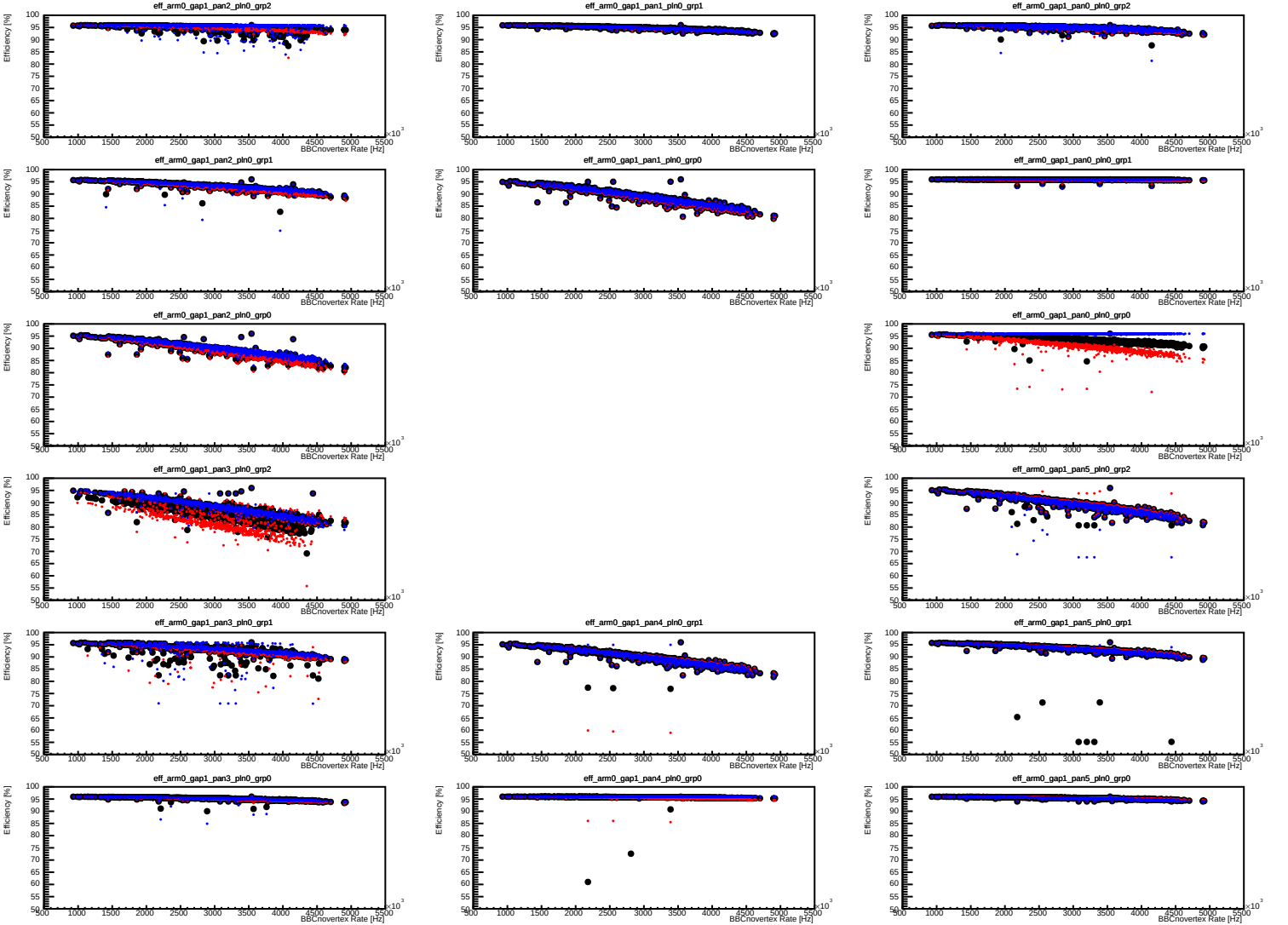
eff_arm0_gap1_pan2_pln0_grp2
eff_arm0_gap1_pan1_pln0_grp1
eff_arm0_gap1_pan0_pln0_grp2
eff_arm0_gap1_pan2_pln0_grp1
eff_arm0_gap1_pan1_pln0_grp0
eff_arm0_gap1_pan0_pln0_grp1
eff_arm0_gap1_pan2_pln0_grp0
eff_arm0_gap1_pan0_pln0_grp0
eff_arm0_gap1_pan3_pln0_grp2
eff_arm0_gap1_pan5_pln0_grp2
eff_arm0_gap1_pan3_pln0_grp1
eff_arm0_gap1_pan4_pln0_grp1
eff_arm0_gap1_pan5_pln0_grp1
eff_arm0_gap1_pan3_pln0_grp0
eff_arm0_gap1_pan4_pln0_grp0
eff_arm0_gap1_pan5_pln0_grp0
Efficiency [%]
BBCnovertex Rate [Hz]
×10³

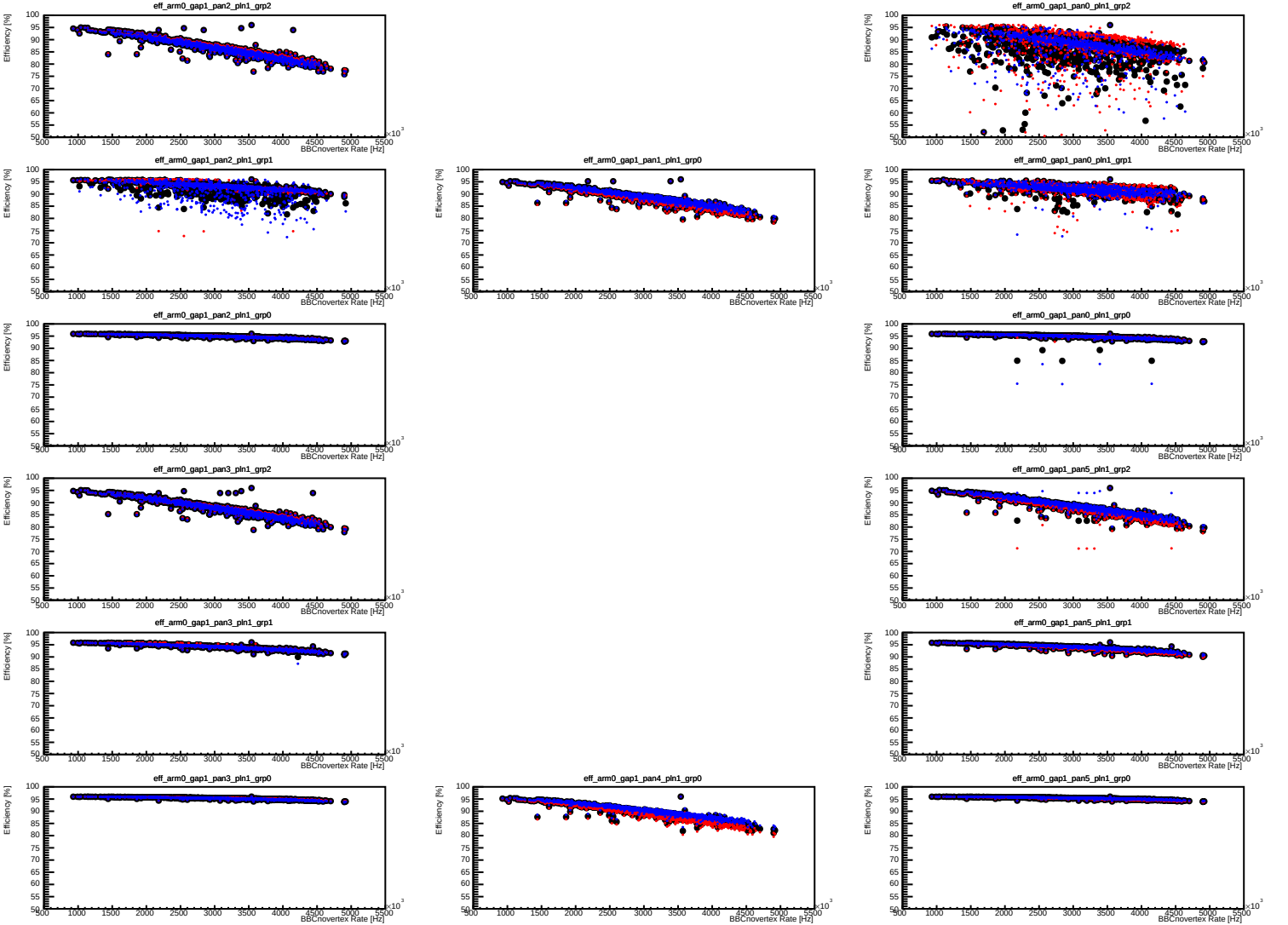
eff_arm0_gap1_pan2_pln1_grp2
eff_arm0_gap1_pan0_pln1_grp2
eff_arm0_gap1_pan2_pln1_grp1
eff_arm0_gap1_pan1_pln1_grp0
eff_arm0_gap1_pan0_pln1_grp1
eff_arm0_gap1_pan2_pln1_grp0
eff_arm0_gap1_pan0_pln1_grp0
eff_arm0_gap1_pan3_pln1_grp2
eff_arm0_gap1_pan5_pln1_grp2
eff_arm0_gap1_pan3_pln1_grp1
eff_arm0_gap1_pan5_pln1_grp1
eff_arm0_gap1_pan3_pln1_grp0
eff_arm0_gap1_pan4_pln1_grp0
eff_arm0_gap1_pan5_pln1_grp0
Efficiency [%]
BBCnovertex Rate [Hz]
×10³

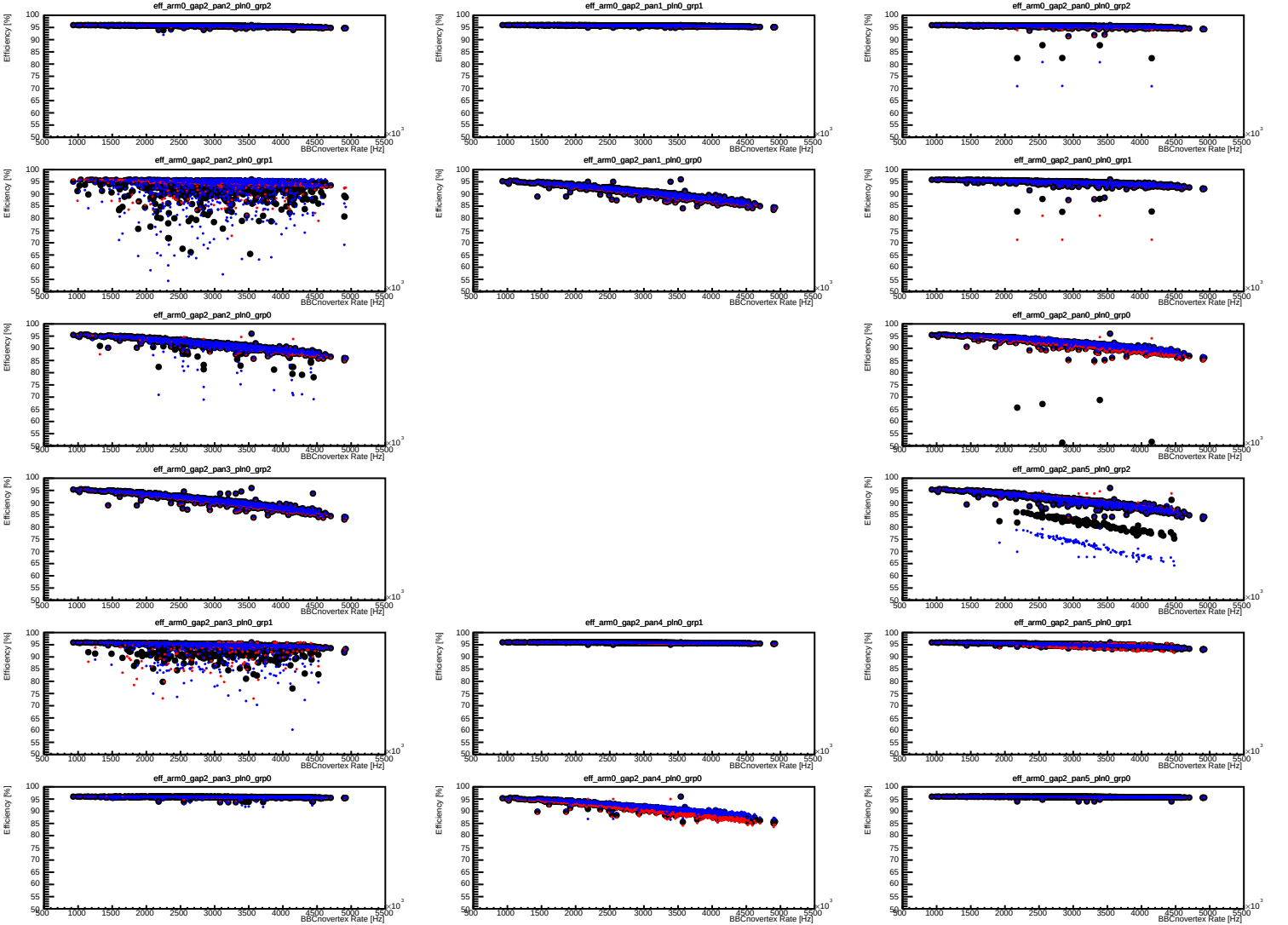
eff_arm0_gap2_pan2_pln0_grp2
eff_arm0_gap2_pan1_pln0_grp1
eff_arm0_gap2_pan0_pln0_grp2
eff_arm0_gap2_pan2_pln0_grp1
eff_arm0_gap2_pan1_pln0_grp0
eff_arm0_gap2_pan0_pln0_grp1
eff_arm0_gap2_pan2_pln0_grp0
eff_arm0_gap2_pan0_pln0_grp0
eff_arm0_gap2_pan3_pln0_grp2
eff_arm0_gap2_pan5_pln0_grp2
eff_arm0_gap2_pan3_pln0_grp1
eff_arm0_gap2_pan4_pln0_grp1
eff_arm0_gap2_pan5_pln0_grp1
eff_arm0_gap2_pan3_pln0_grp0
eff_arm0_gap2_pan4_pln0_grp0
eff_arm0_gap2_pan5_pln0_grp0
Efficiency [%]
BBCnovertex Rate [Hz]
×10^3

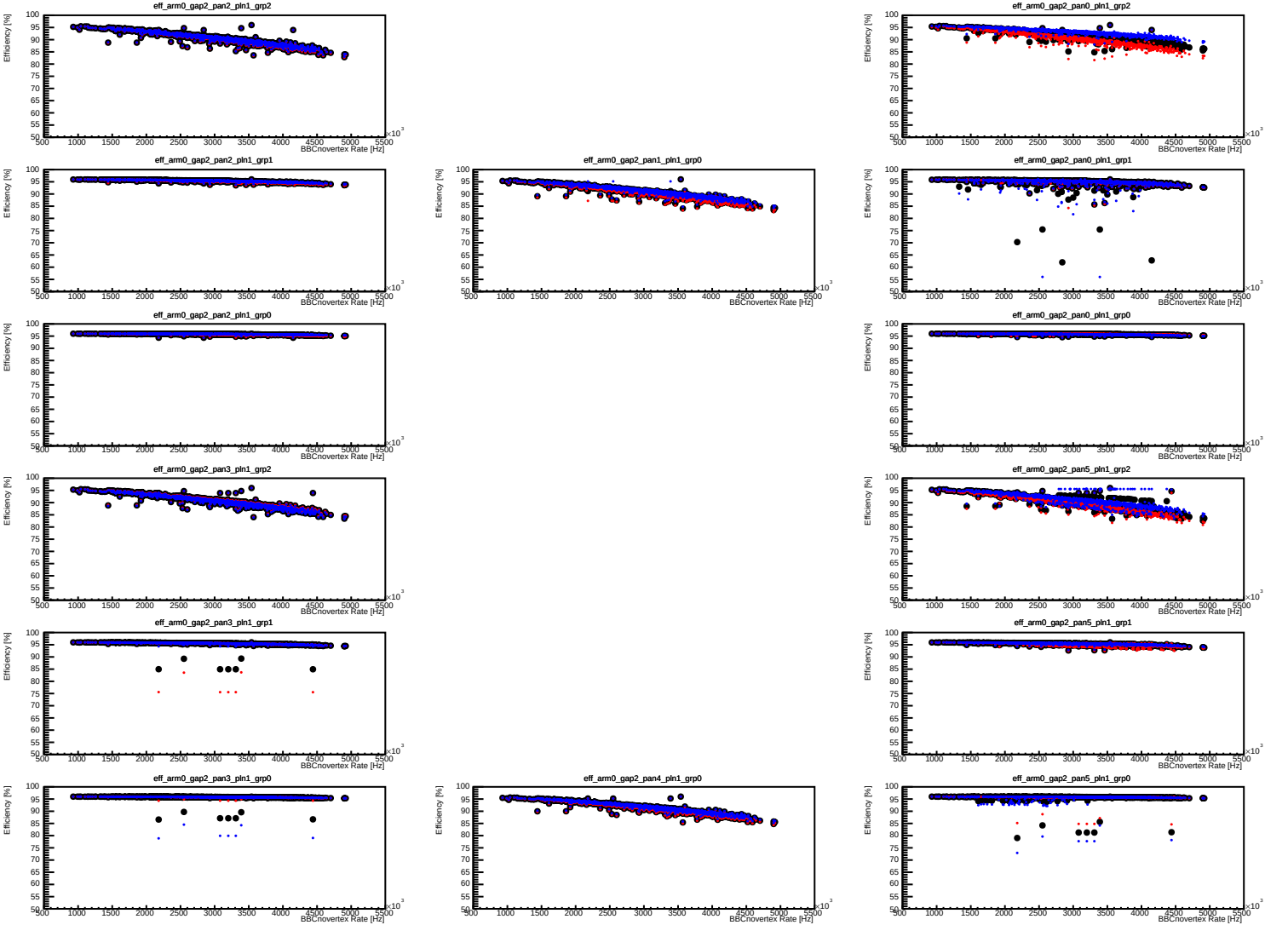
eff_arm0_gap2_pan2_pln1_grp2
eff_arm0_gap2_pan0_pln1_grp2
eff_arm0_gap2_pan2_pln1_grp1
eff_arm0_gap2_pan1_pln1_grp0
eff_arm0_gap2_pan0_pln1_grp1
eff_arm0_gap2_pan2_pln1_grp0
eff_arm0_gap2_pan0_pln1_grp0
eff_arm0_gap2_pan3_pln1_grp2
eff_arm0_gap2_pan5_pln1_grp2
eff_arm0_gap2_pan3_pln1_grp1
eff_arm0_gap2_pan5_pln1_grp1
eff_arm0_gap2_pan3_pln1_grp0
eff_arm0_gap2_pan4_pln1_grp0
eff_arm0_gap2_pan5_pln1_grp0
Efficiency [%]
BBCnovertex Rate [Hz]
×10^3

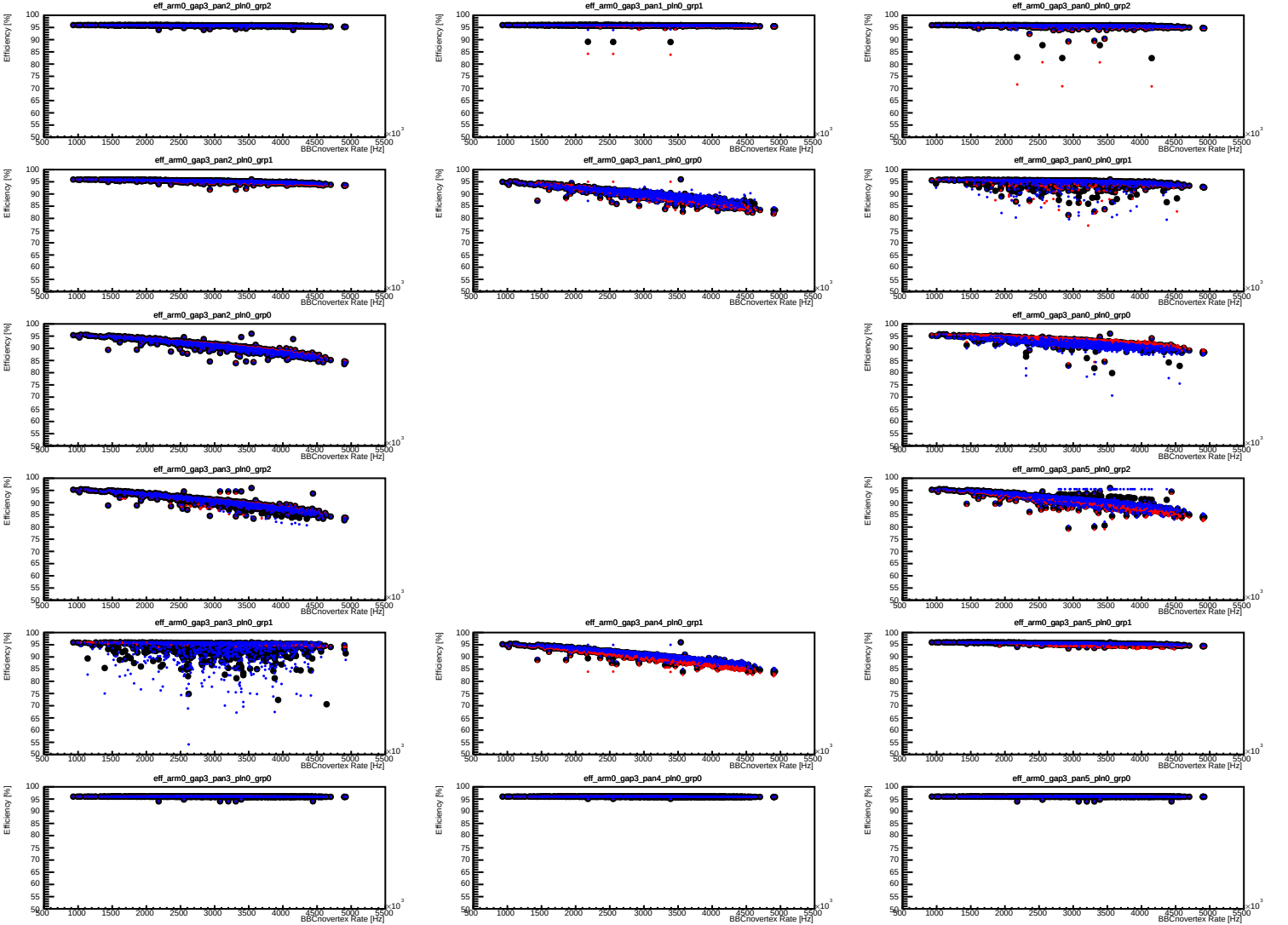
eff_arm0_gap3_pan2_pln0_grp2
eff_arm0_gap3_pan1_pln0_grp1
eff_arm0_gap3_pan0_pln0_grp2
eff_arm0_gap3_pan2_pln0_grp1
eff_arm0_gap3_pan1_pln0_grp0
eff_arm0_gap3_pan0_pln0_grp1
eff_arm0_gap3_pan2_pln0_grp0
eff_arm0_gap3_pan0_pln0_grp0
eff_arm0_gap3_pan3_pln0_grp2
eff_arm0_gap3_pan5_pln0_grp2
eff_arm0_gap3_pan3_pln0_grp1
eff_arm0_gap3_pan4_pln0_grp1
eff_arm0_gap3_pan5_pln0_grp1
eff_arm0_gap3_pan3_pln0_grp0
eff_arm0_gap3_pan4_pln0_grp0
eff_arm0_gap3_pan5_pln0_grp0
Efficiency [%]
BBCnovertex Rate [Hz]
×10³

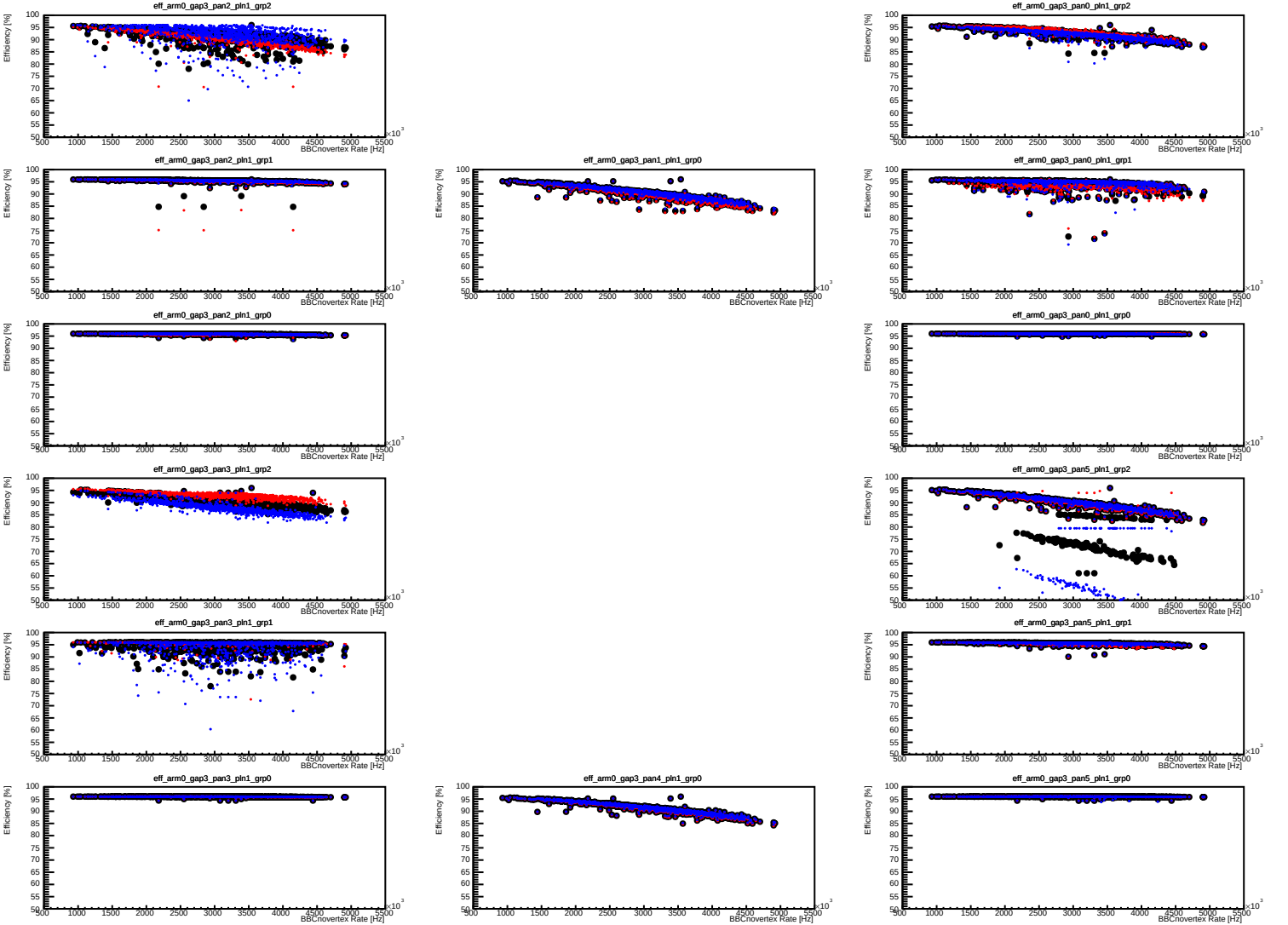
eff_arm0_gap3_pan2_pln1_grp2
eff_arm0_gap3_pan0_pln1_grp2
eff_arm0_gap3_pan2_pln1_grp1
eff_arm0_gap3_pan1_pln1_grp0
eff_arm0_gap3_pan0_pln1_grp1
eff_arm0_gap3_pan2_pln1_grp0
eff_arm0_gap3_pan0_pln1_grp0
eff_arm0_gap3_pan3_pln1_grp2
eff_arm0_gap3_pan5_pln1_grp2
eff_arm0_gap3_pan3_pln1_grp1
eff_arm0_gap3_pan5_pln1_grp1
eff_arm0_gap3_pan3_pln1_grp0
eff_arm0_gap3_pan4_pln1_grp0
eff_arm0_gap3_pan5_pln1_grp0
Efficiency [%]
BBCnovertex Rate [Hz]
×10^3

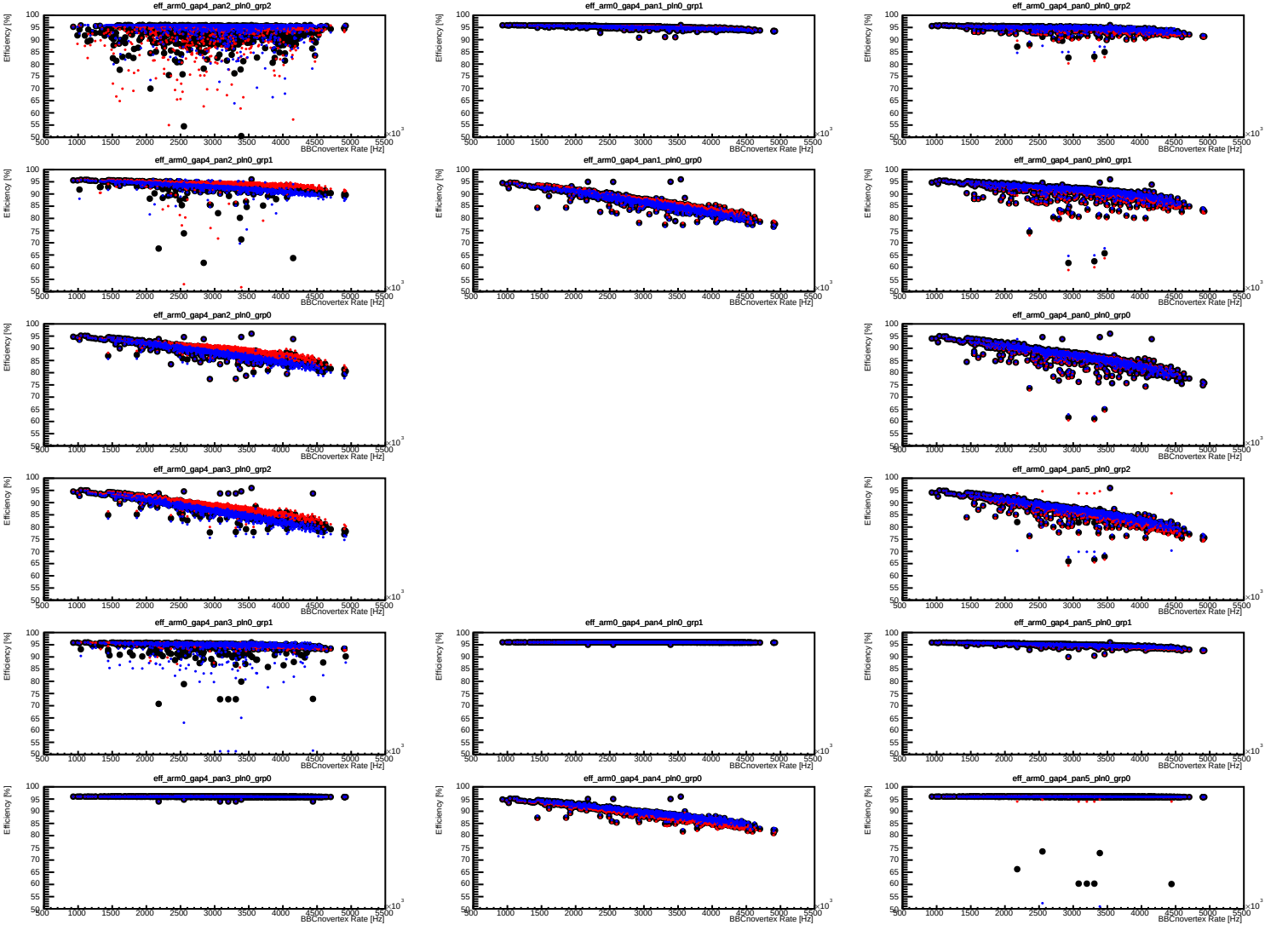
eff_arm0_gap4_pan2_pln0_grp2
eff_arm0_gap4_pan1_pln0_grp1
eff_arm0_gap4_pan0_pln0_grp2
eff_arm0_gap4_pan2_pln0_grp1
eff_arm0_gap4_pan1_pln0_grp0
eff_arm0_gap4_pan0_pln0_grp1
eff_arm0_gap4_pan2_pln0_grp0
eff_arm0_gap4_pan0_pln0_grp0
eff_arm0_gap4_pan3_pln0_grp2
eff_arm0_gap4_pan5_pln0_grp2
eff_arm0_gap4_pan3_pln0_grp1
eff_arm0_gap4_pan4_pln0_grp1
eff_arm0_gap4_pan5_pln0_grp1
eff_arm0_gap4_pan3_pln0_grp0
eff_arm0_gap4_pan4_pln0_grp0
eff_arm0_gap4_pan5_pln0_grp0
Efficiency [%]
BBCnovertex Rate [Hz]
×10³

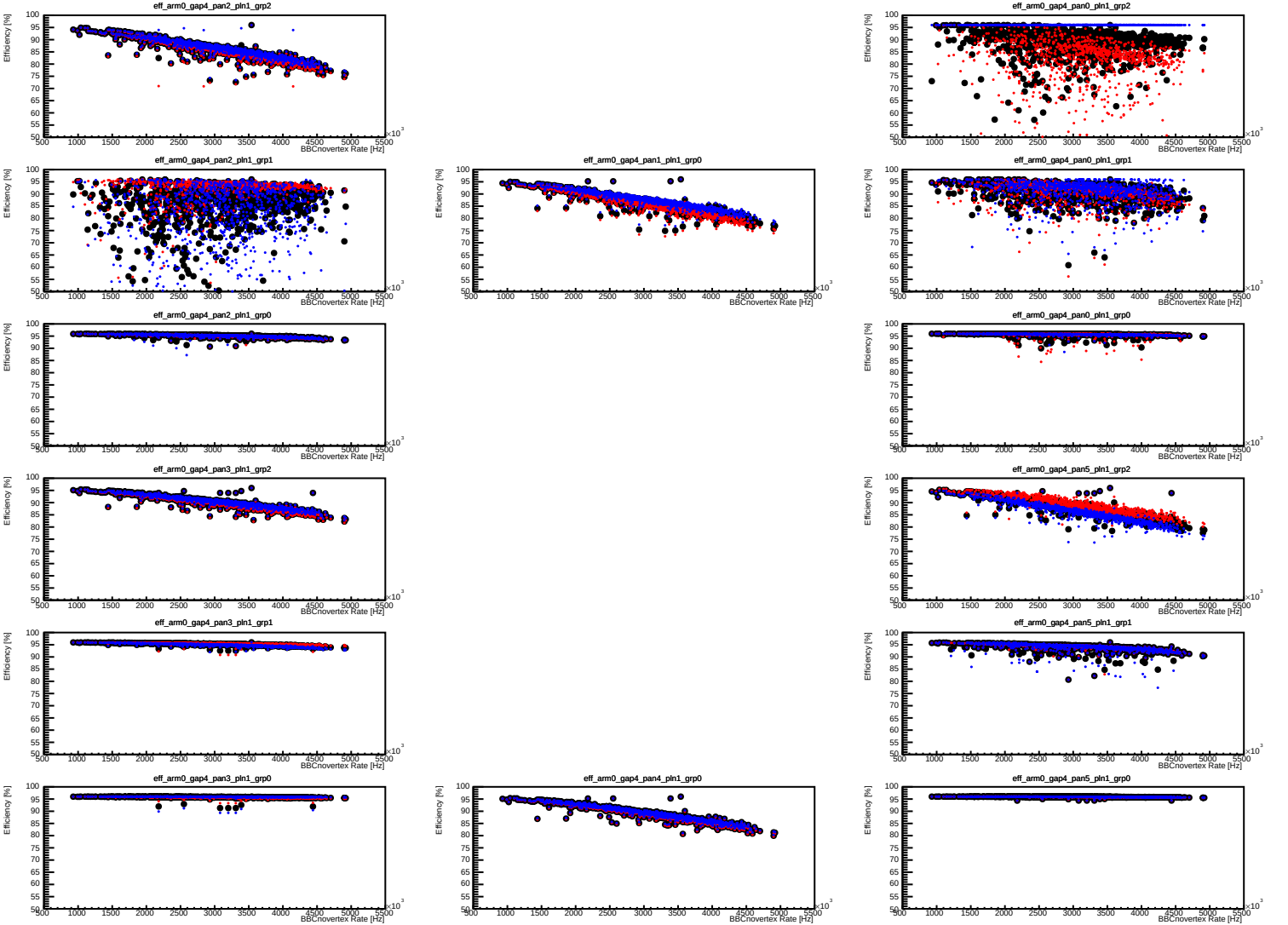
eff_arm0_gap4_pan2_pln1_grp2
eff_arm0_gap4_pan0_pln1_grp2
eff_arm0_gap4_pan2_pln1_grp1
eff_arm0_gap4_pan1_pln1_grp0
eff_arm0_gap4_pan0_pln1_grp1
eff_arm0_gap4_pan2_pln1_grp0
eff_arm0_gap4_pan0_pln1_grp0
eff_arm0_gap4_pan3_pln1_grp2
eff_arm0_gap4_pan5_pln1_grp2
eff_arm0_gap4_pan3_pln1_grp1
eff_arm0_gap4_pan5_pln1_grp1
eff_arm0_gap4_pan3_pln1_grp0
eff_arm0_gap4_pan4_pln1_grp0
eff_arm0_gap4_pan5_pln1_grp0
Efficiency [%]
BBCnovertex Rate [Hz]
×10³

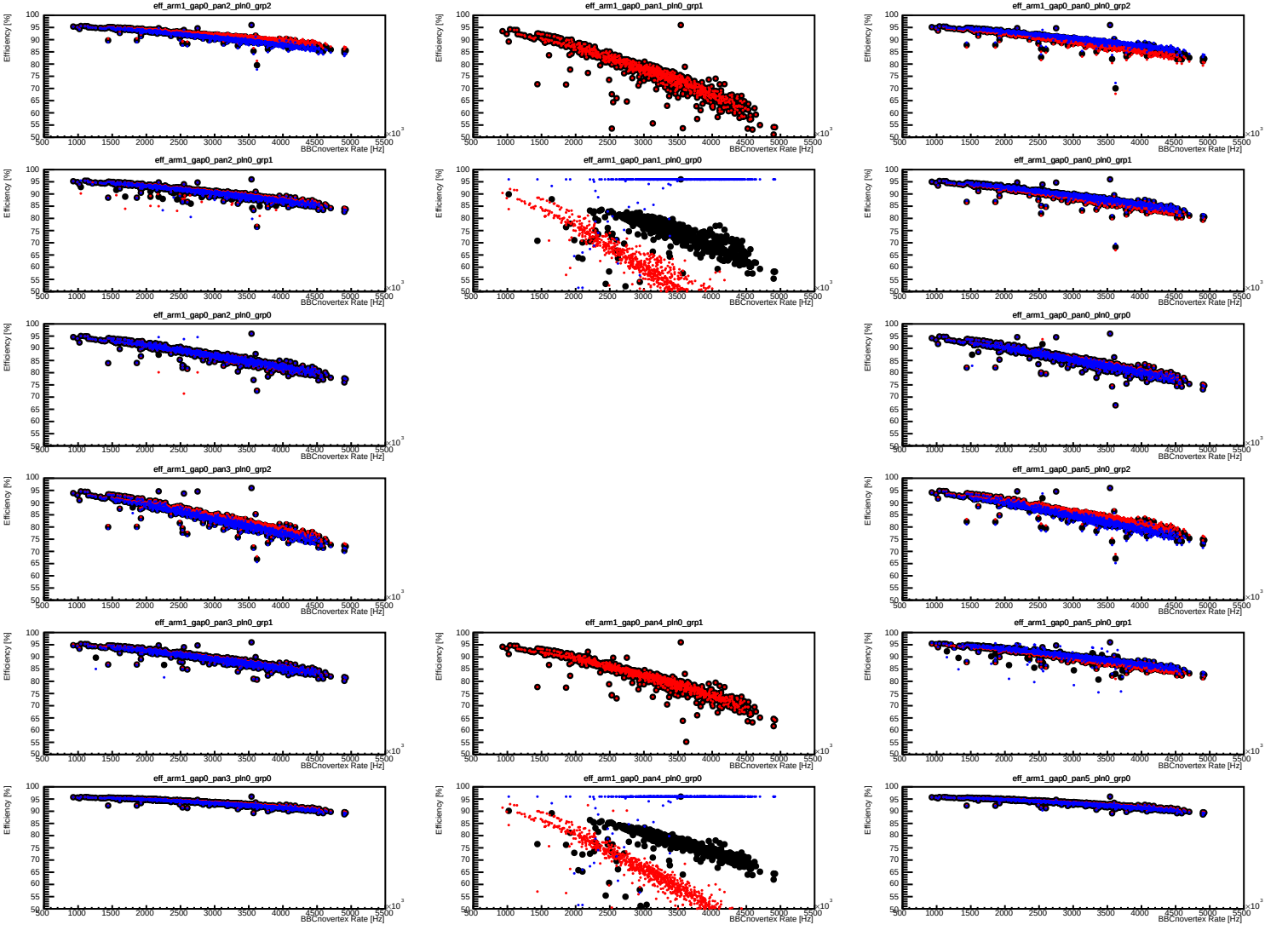
eff_arm1_gap0_pan2_pln0_grp2
eff_arm1_gap0_pan1_pln0_grp1
eff_arm1_gap0_pan0_pln0_grp2
eff_arm1_gap0_pan2_pln0_grp1
eff_arm1_gap0_pan1_pln0_grp0
eff_arm1_gap0_pan0_pln0_grp1
eff_arm1_gap0_pan2_pln0_grp0
eff_arm1_gap0_pan0_pln0_grp0
eff_arm1_gap0_pan3_pln0_grp2
eff_arm1_gap0_pan5_pln0_grp2
eff_arm1_gap0_pan3_pln0_grp1
eff_arm1_gap0_pan4_pln0_grp1
eff_arm1_gap0_pan5_pln0_grp1
eff_arm1_gap0_pan3_pln0_grp0
eff_arm1_gap0_pan4_pln0_grp0
eff_arm1_gap0_pan5_pln0_grp0
Efficiency [%]
BBCnovertex Rate [Hz]
$\times 10^{-3}$

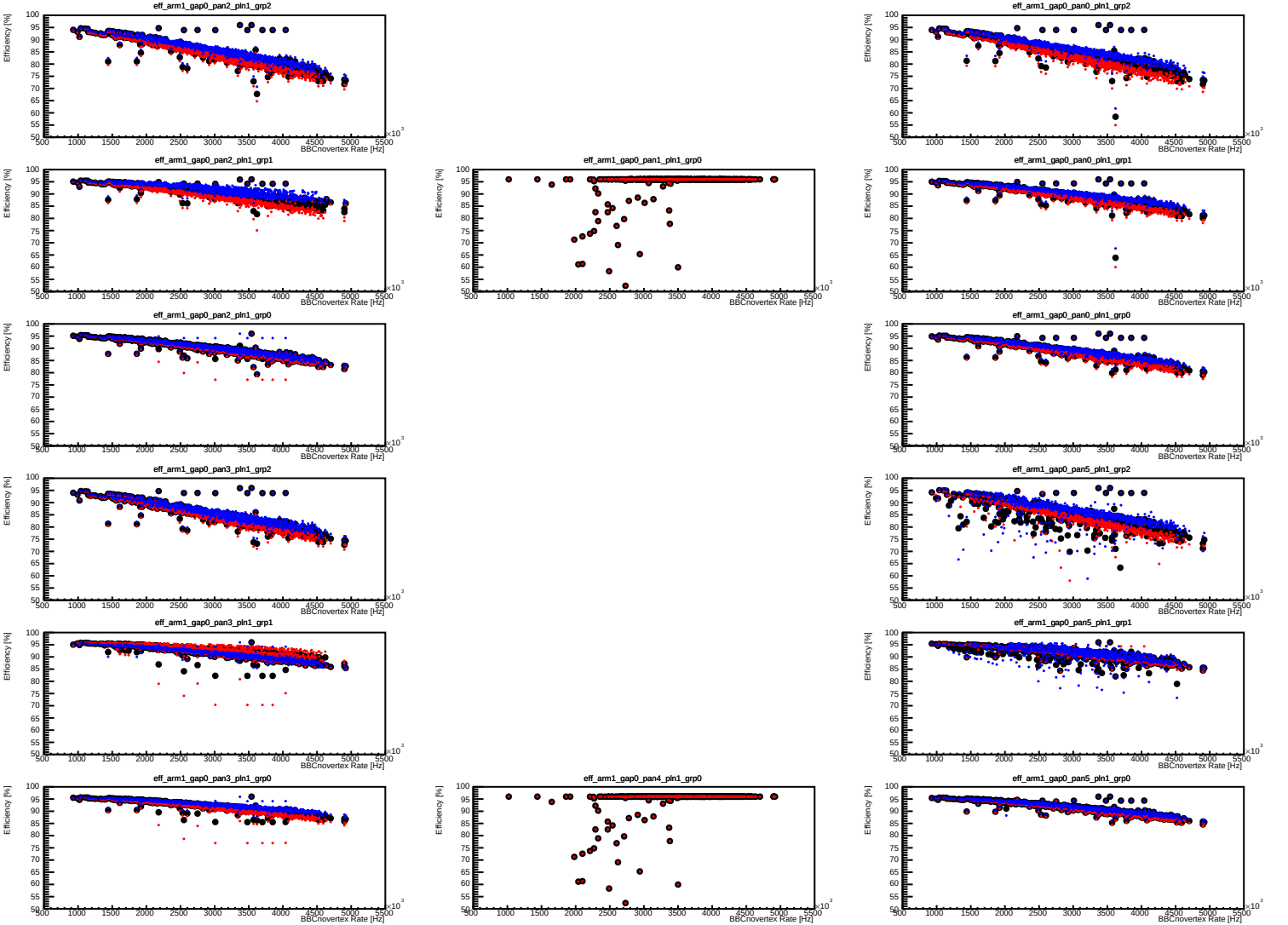
eff_arm1_gap0_pan2_pln1_grp2
eff_arm1_gap0_pan0_pln1_grp2
eff_arm1_gap0_pan2_pln1_grp1
eff_arm1_gap0_pan1_pln1_grp0
eff_arm1_gap0_pan0_pln1_grp1
eff_arm1_gap0_pan2_pln1_grp0
eff_arm1_gap0_pan0_pln1_grp0
eff_arm1_gap0_pan3_pln1_grp2
eff_arm1_gap0_pan5_pln1_grp2
eff_arm1_gap0_pan3_pln1_grp1
eff_arm1_gap0_pan5_pln1_grp1
eff_arm1_gap0_pan3_pln1_grp0
eff_arm1_gap0_pan4_pln1_grp0
eff_arm1_gap0_pan5_pln1_grp0
Efficiency [%]
BBCnovertex Rate [Hz]
×10³

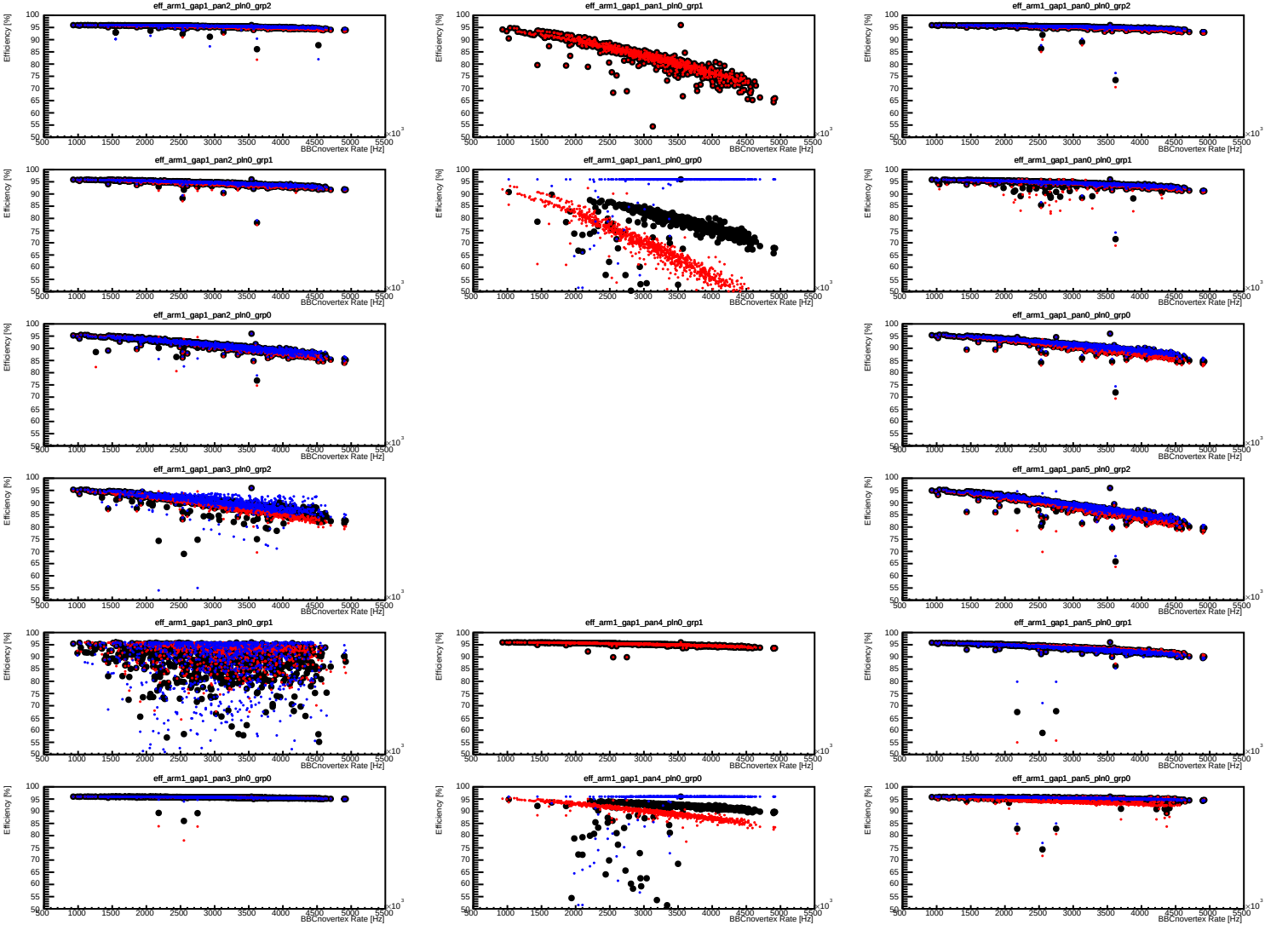
eff_arm1_gap1_pan2_pln0_grp2
eff_arm1_gap1_pan1_pln0_grp1
eff_arm1_gap1_pan0_pln0_grp2
eff_arm1_gap1_pan2_pln0_grp1
eff_arm1_gap1_pan1_pln0_grp0
eff_arm1_gap1_pan0_pln0_grp1
eff_arm1_gap1_pan2_pln0_grp0
eff_arm1_gap1_pan0_pln0_grp0
eff_arm1_gap1_pan3_pln0_grp2
eff_arm1_gap1_pan5_pln0_grp2
eff_arm1_gap1_pan3_pln0_grp1
eff_arm1_gap1_pan4_pln0_grp1
eff_arm1_gap1_pan5_pln0_grp1
eff_arm1_gap1_pan3_pln0_grp0
eff_arm1_gap1_pan4_pln0_grp0
eff_arm1_gap1_pan5_pln0_grp0
Efficiency [%]
BBCnovertex Rate [Hz]
×10³

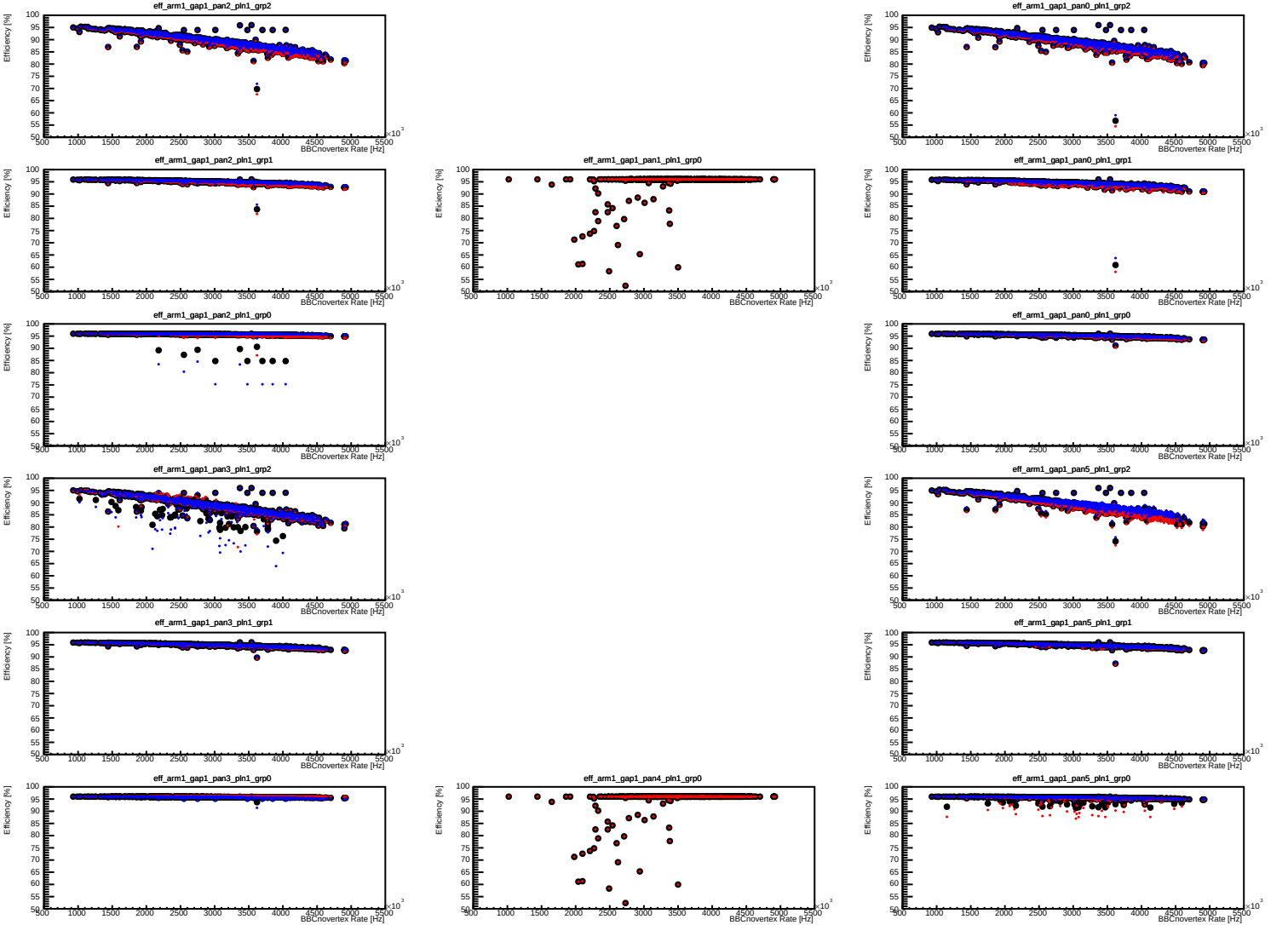
eff_arm1_gap1_pan2_pln1_grp2
eff_arm1_gap1_pan0_pln1_grp2
eff_arm1_gap1_pan2_pln1_grp1
eff_arm1_gap1_pan1_pln1_grp0
eff_arm1_gap1_pan0_pln1_grp1
eff_arm1_gap1_pan2_pln1_grp0
eff_arm1_gap1_pan0_pln1_grp0
eff_arm1_gap1_pan3_pln1_grp2
eff_arm1_gap1_pan5_pln1_grp2
eff_arm1_gap1_pan3_pln1_grp1
eff_arm1_gap1_pan5_pln1_grp1
eff_arm1_gap1_pan3_pln1_grp0
eff_arm1_gap1_pan4_pln1_grp0
eff_arm1_gap1_pan5_pln1_grp0
Efficiency [%]
BBCnovertex Rate [Hz]
×10³

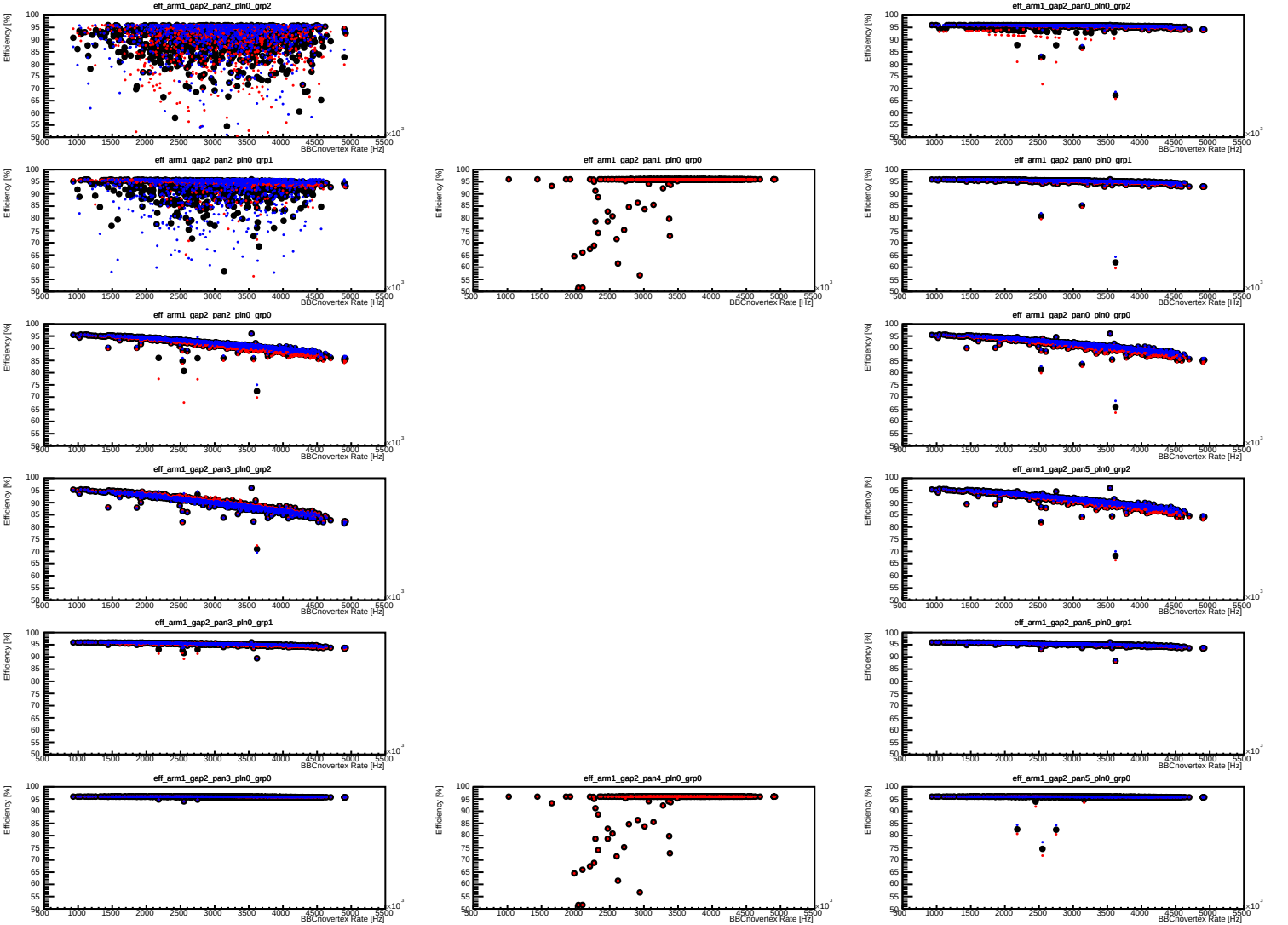
eff_arm1_gap2_pan2_pln0_grp2
eff_arm1_gap2_pan0_pln0_grp2
eff_arm1_gap2_pan2_pln0_grp1
eff_arm1_gap2_pan1_pln0_grp0
eff_arm1_gap2_pan0_pln0_grp1
eff_arm1_gap2_pan2_pln0_grp0
eff_arm1_gap2_pan0_pln0_grp0
eff_arm1_gap2_pan3_pln0_grp2
eff_arm1_gap2_pan5_pln0_grp2
eff_arm1_gap2_pan3_pln0_grp1
eff_arm1_gap2_pan5_pln0_grp1
eff_arm1_gap2_pan3_pln0_grp0
eff_arm1_gap2_pan4_pln0_grp0
eff_arm1_gap2_pan5_pln0_grp0
Efficiency [%]
BBCnovertex Rate [Hz]
$\times 10^{3}$

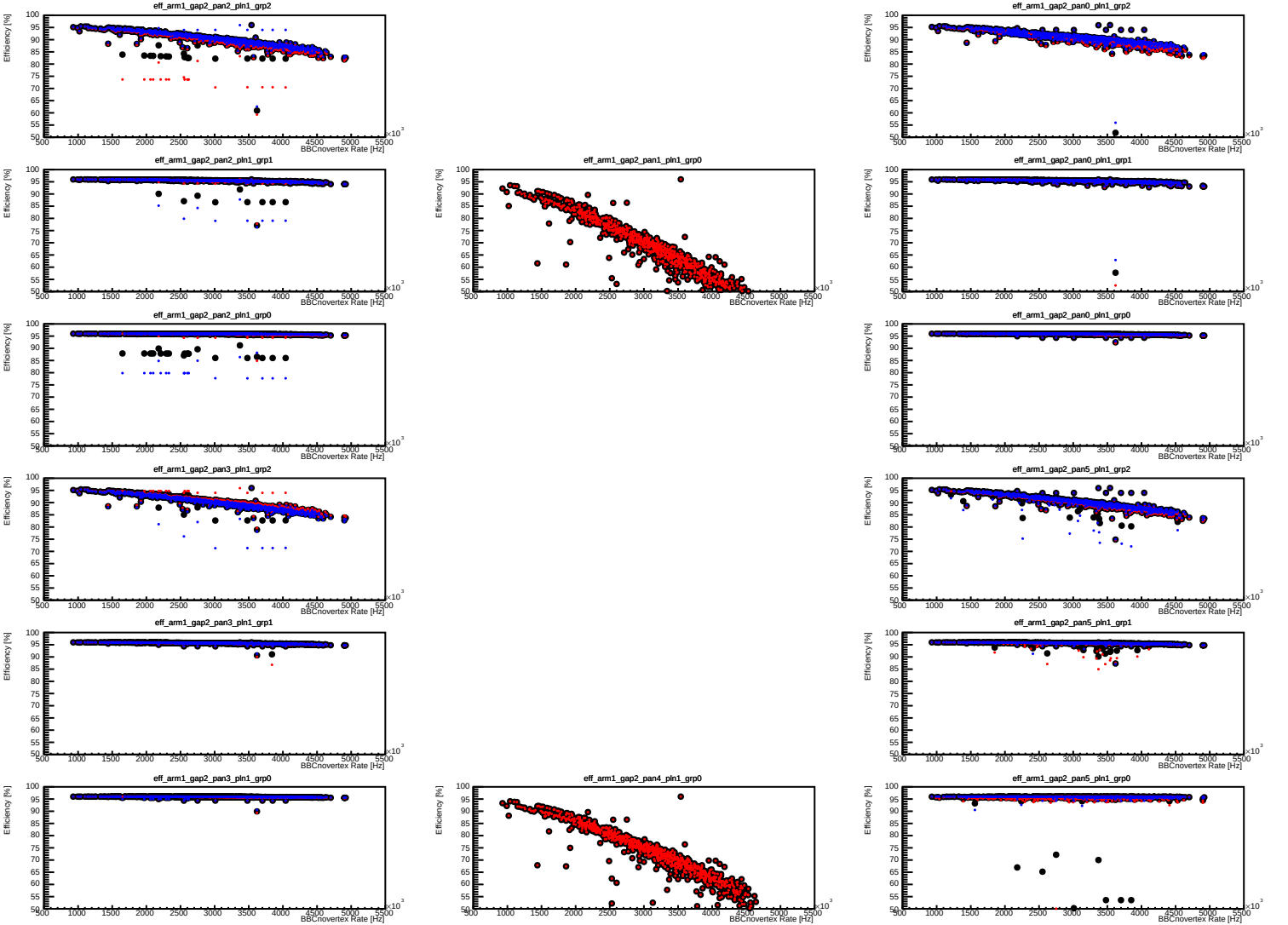
eff_arm1_gap2_pan2_pln1_grp2
eff_arm1_gap2_pan0_pln1_grp2
eff_arm1_gap2_pan2_pln1_grp1
eff_arm1_gap2_pan1_pln1_grp0
eff_arm1_gap2_pan0_pln1_grp1
eff_arm1_gap2_pan2_pln1_grp0
eff_arm1_gap2_pan0_pln1_grp0
eff_arm1_gap2_pan3_pln1_grp2
eff_arm1_gap2_pan5_pln1_grp2
eff_arm1_gap2_pan3_pln1_grp1
eff_arm1_gap2_pan5_pln1_grp1
eff_arm1_gap2_pan3_pln1_grp0
eff_arm1_gap2_pan4_pln1_grp0
eff_arm1_gap2_pan5_pln1_grp0
Efficiency [%]
BBCnovertex Rate [Hz]
×10³

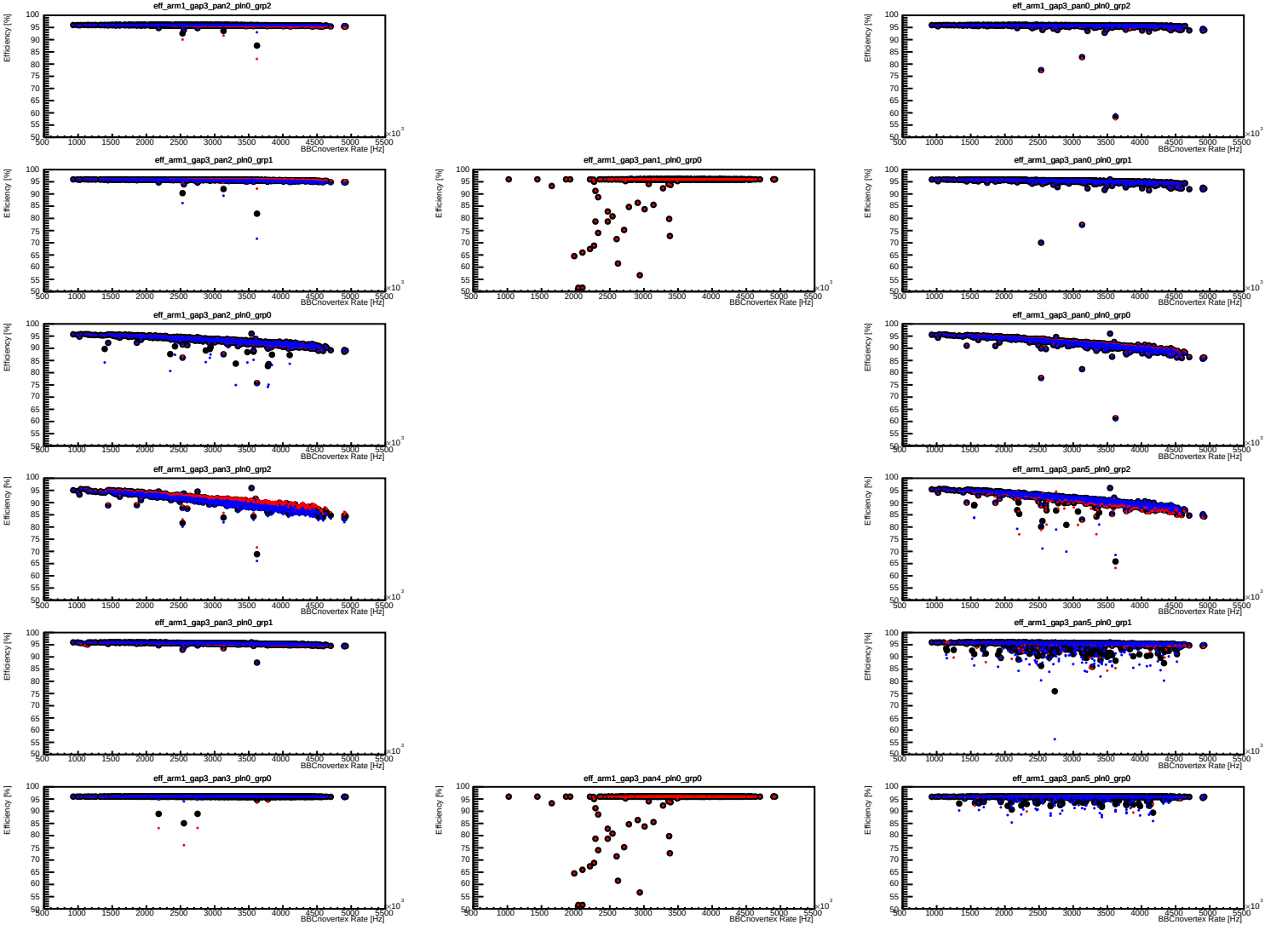
eff_arm1_gap3_pan2_pln0_grp2
eff_arm1_gap3_pan0_pln0_grp2
eff_arm1_gap3_pan2_pln0_grp1
eff_arm1_gap3_pan1_pln0_grp0
eff_arm1_gap3_pan0_pln0_grp1
eff_arm1_gap3_pan2_pln0_grp0
eff_arm1_gap3_pan0_pln0_grp0
eff_arm1_gap3_pan3_pln0_grp2
eff_arm1_gap3_pan5_pln0_grp2
eff_arm1_gap3_pan3_pln0_grp1
eff_arm1_gap3_pan5_pln0_grp1
eff_arm1_gap3_pan3_pln0_grp0
eff_arm1_gap3_pan4_pln0_grp0
eff_arm1_gap3_pan5_pln0_grp0
Efficiency [%]
BBCnovertex Rate [Hz]
×10³

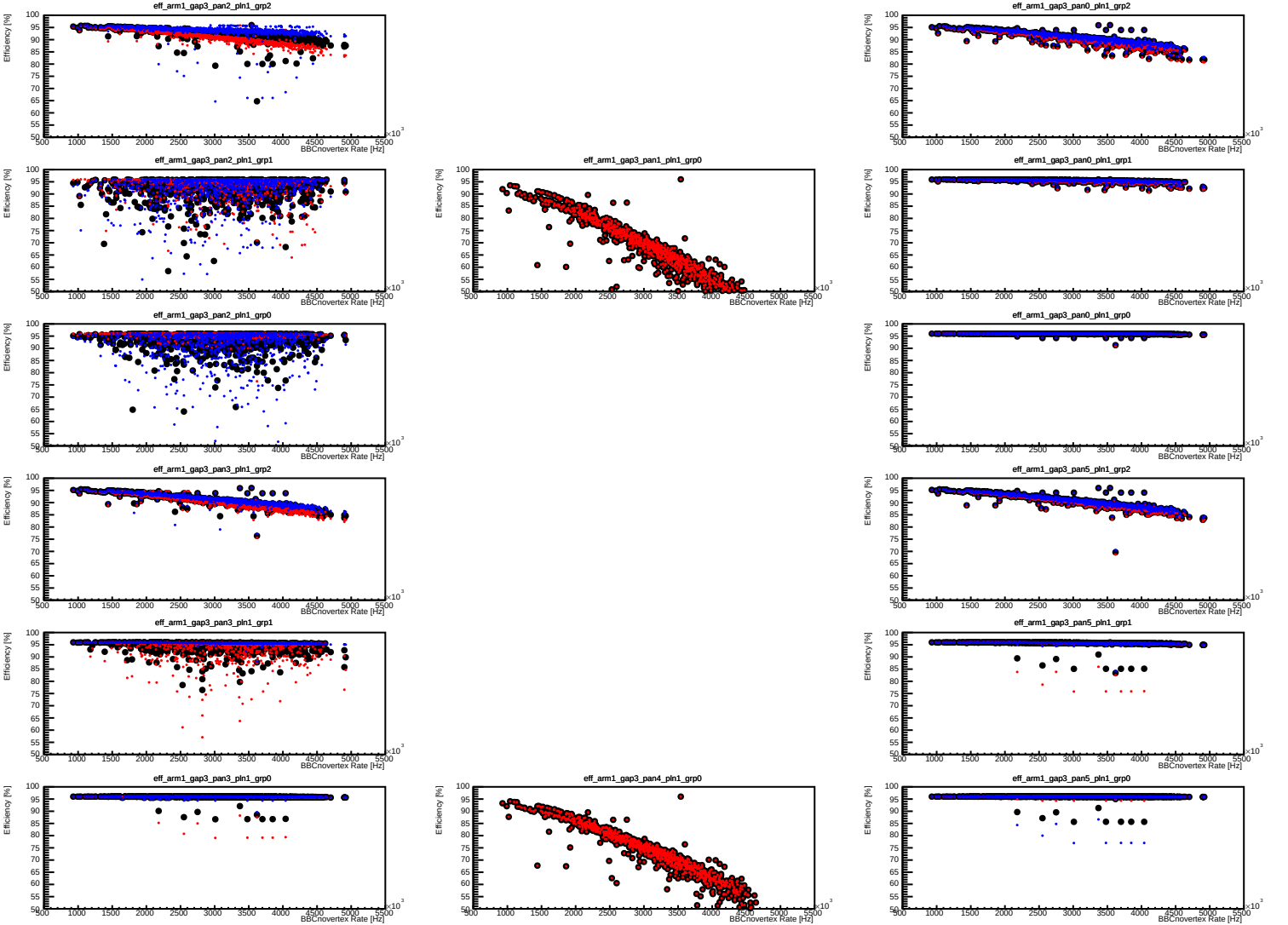
eff_arm1_gap3_pan2_pln1_grp2
eff_arm1_gap3_pan0_pln1_grp2
eff_arm1_gap3_pan2_pln1_grp1
eff_arm1_gap3_pan1_pln1_grp0
eff_arm1_gap3_pan0_pln1_grp1
eff_arm1_gap3_pan2_pln1_grp0
eff_arm1_gap3_pan0_pln1_grp0
eff_arm1_gap3_pan3_pln1_grp2
eff_arm1_gap3_pan5_pln1_grp2
eff_arm1_gap3_pan3_pln1_grp1
eff_arm1_gap3_pan5_pln1_grp1
eff_arm1_gap3_pan3_pln1_grp0
eff_arm1_gap3_pan4_pln1_grp0
eff_arm1_gap3_pan5_pln1_grp0
Efficiency [%]
BBCnovertex Rate [Hz]
×10^3

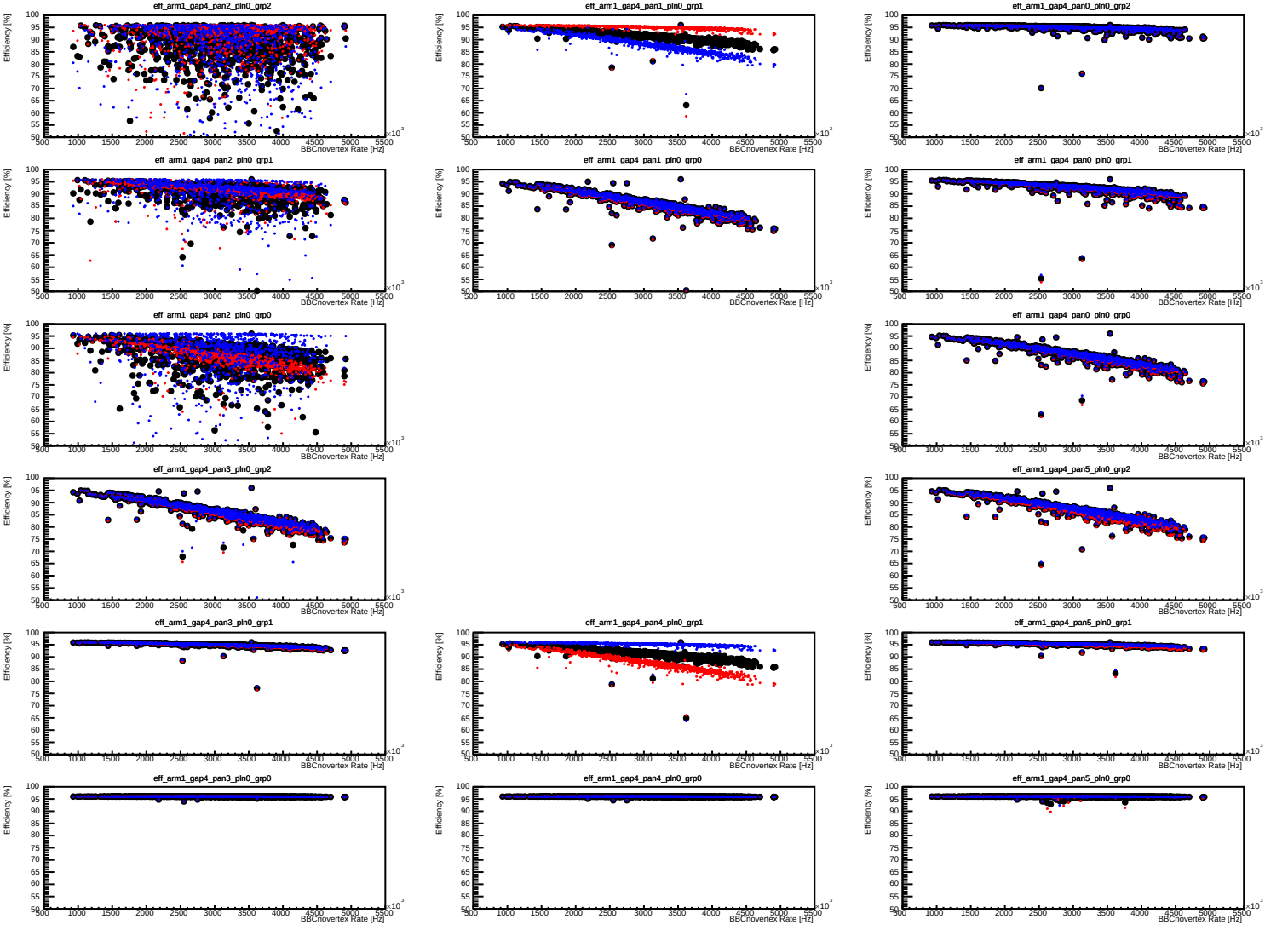
eff_arm1_gap4_pan2_pln0_grp2
eff_arm1_gap4_pan1_pln0_grp1
eff_arm1_gap4_pan0_pln0_grp2
eff_arm1_gap4_pan2_pln0_grp1
eff_arm1_gap4_pan1_pln0_grp0
eff_arm1_gap4_pan0_pln0_grp1
eff_arm1_gap4_pan2_pln0_grp0
eff_arm1_gap4_pan0_pln0_grp0
eff_arm1_gap4_pan3_pln0_grp2
eff_arm1_gap4_pan5_pln0_grp2
eff_arm1_gap4_pan3_pln0_grp1
eff_arm1_gap4_pan4_pln0_grp1
eff_arm1_gap4_pan5_pln0_grp1
eff_arm1_gap4_pan3_pln0_grp0
eff_arm1_gap4_pan4_pln0_grp0
eff_arm1_gap4_pan5_pln0_grp0
Efficiency [%]
BBCnovertex Rate [Hz]
×10^3