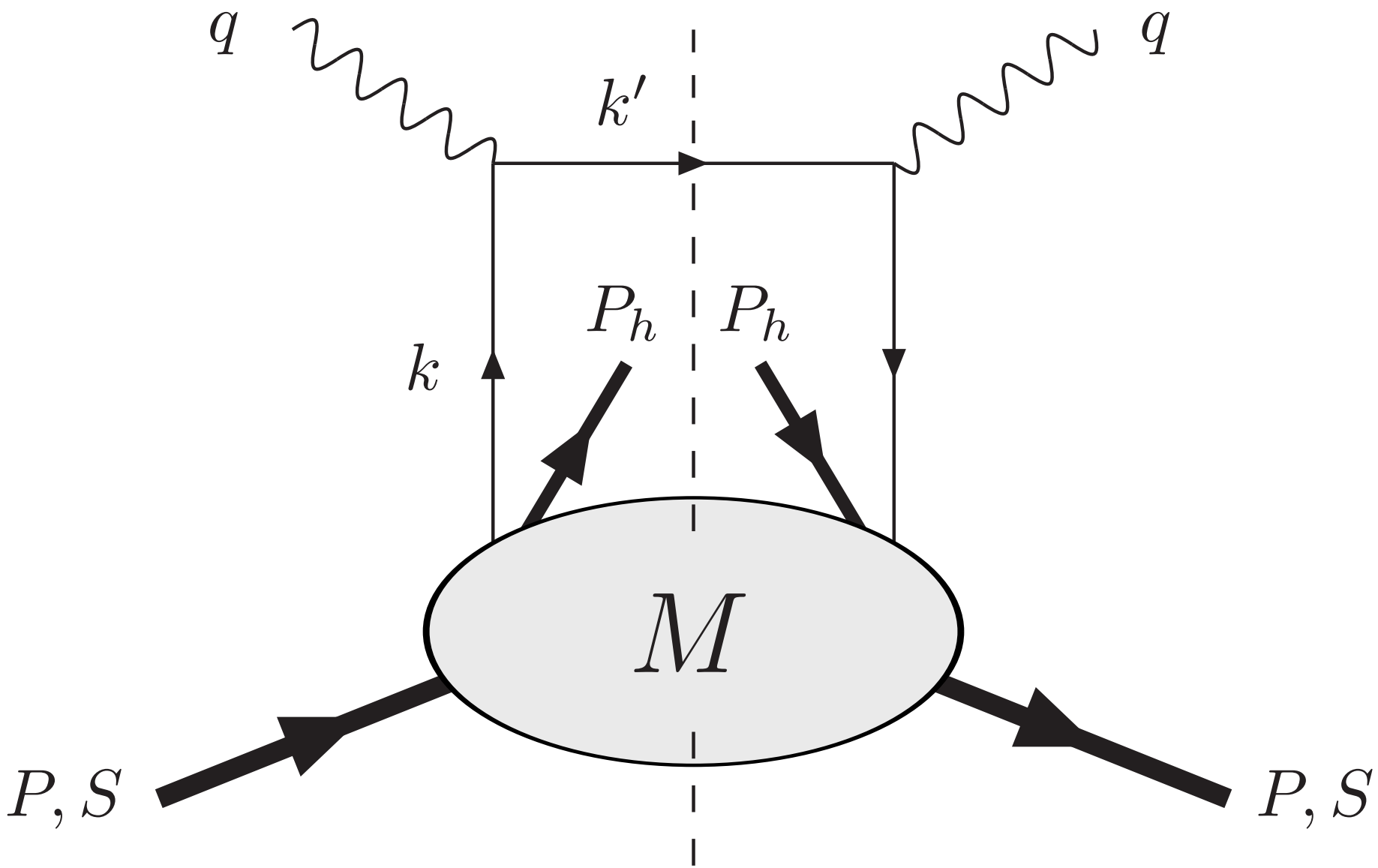
q
q
k'
k
P_h
P_h
M
P, S
P, S