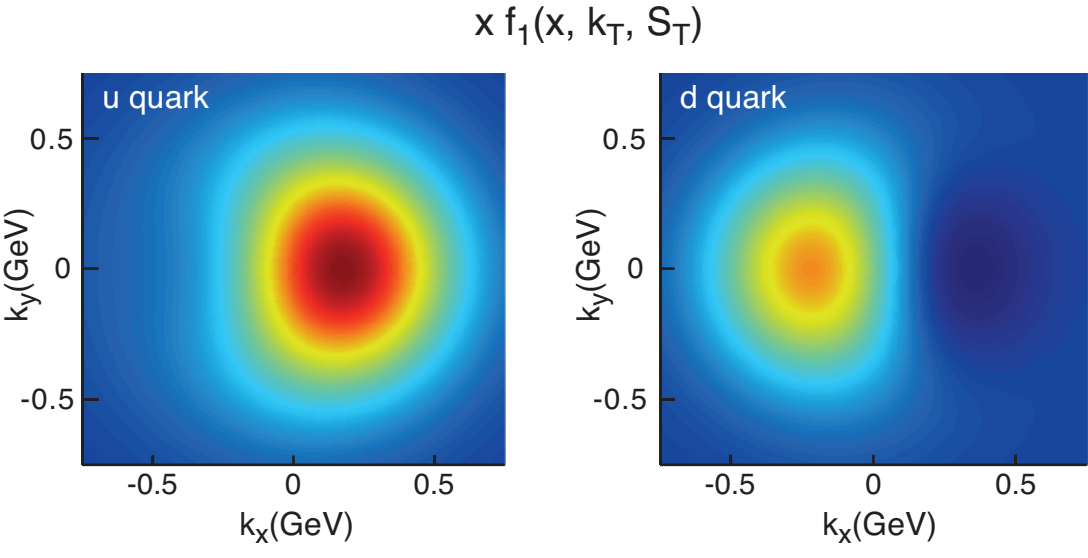
x f1(x, kT, ST)
u quark
d quark
0.5
0
-0.5
ky(GeV)
kx(GeV)