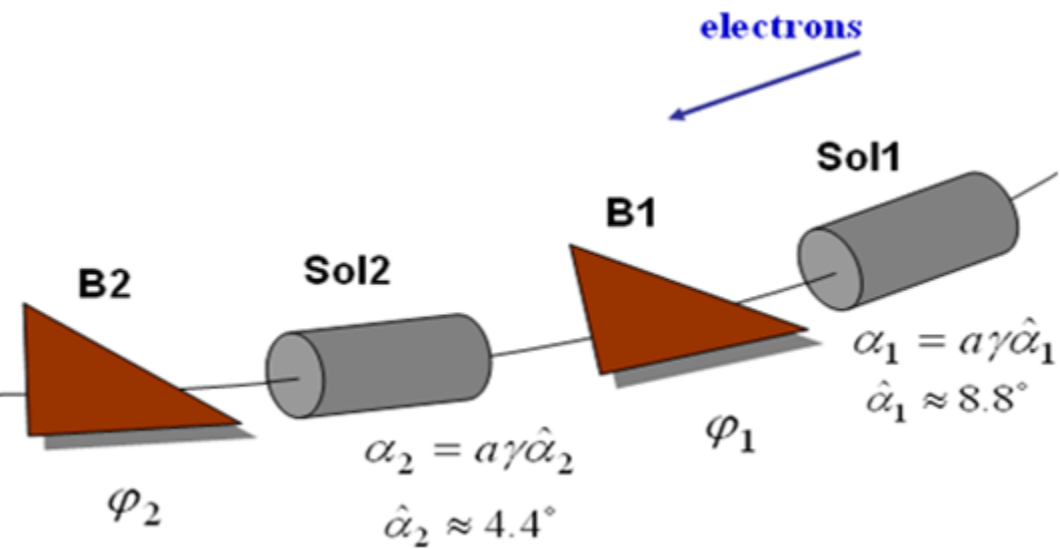
electrons
Sol1
B1
B2
Sol2
$\alpha_1 = a\gamma\hat{\alpha}_1$
$\hat{\alpha}_1 \approx 8.8^\circ$
φ_1
$\alpha_2 = a\gamma\hat{\alpha}_2$
$\hat{\alpha}_2 \approx 4.4^\circ$
φ_2