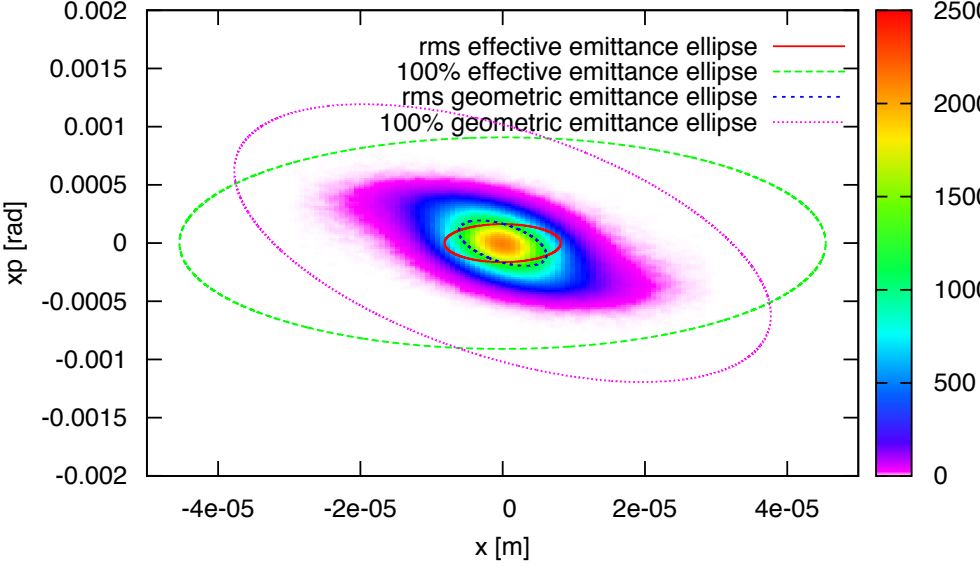
rms effective emittance ellipse
100% effective emittance ellipse
rms geometric emittance ellipse
100% geometric emittance ellipse
0.002
0.0015
0.001
0.0005
0
-0.0005
-0.001
-0.0015
-0.002
xp [rad]
-4e-05
-2e-05
0
2e-05
4e-05
x [m]
2500
2000
1500
1000
500
0