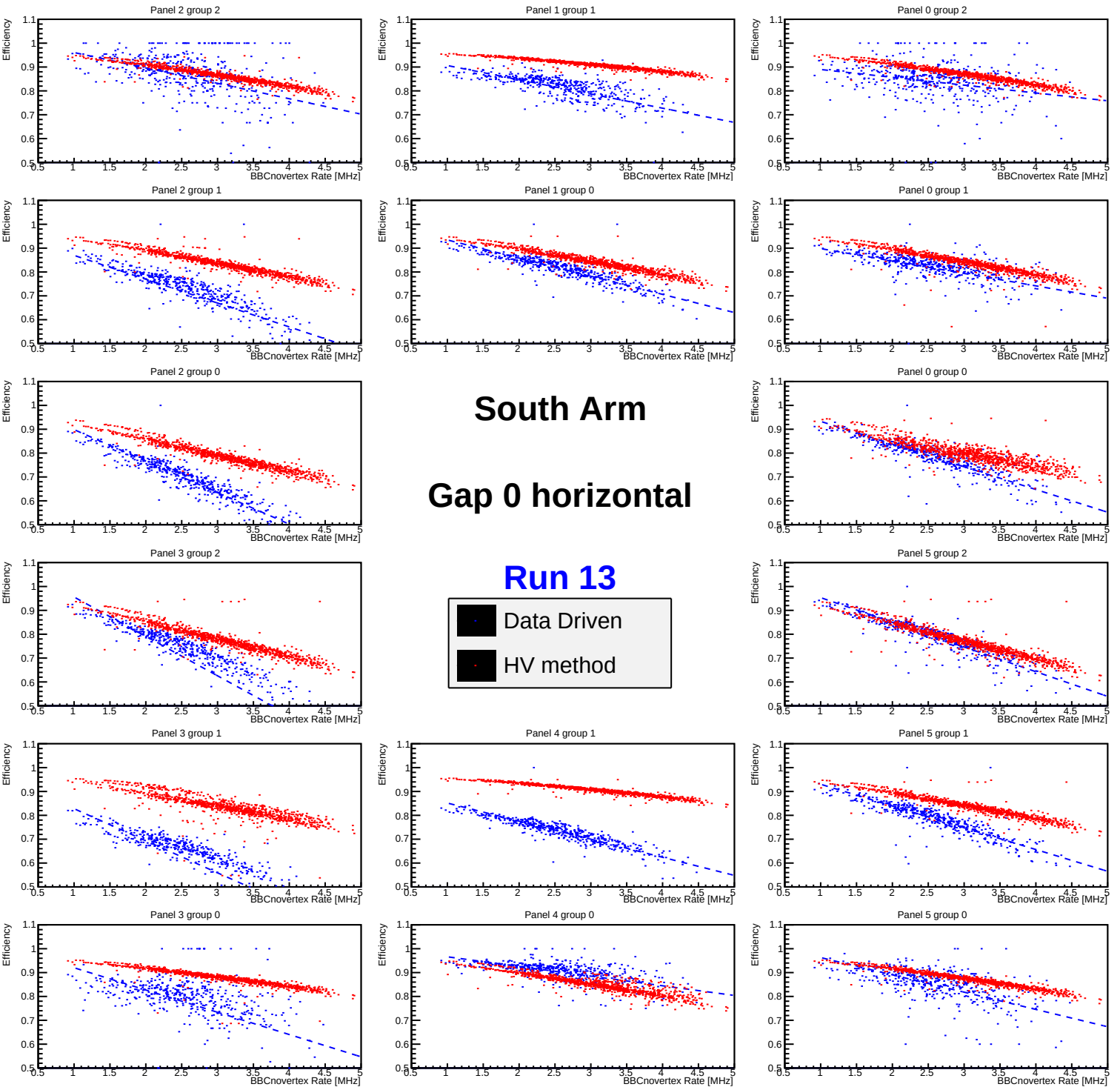
Panel 2 group 2
Panel 1 group 1
Panel 0 group 2
Panel 2 group 1
Panel 1 group 0
Panel 0 group 1
Panel 2 group 0
Panel 0 group 0
Panel 3 group 2
Panel 5 group 2
Panel 3 group 1
Panel 4 group 1
Panel 5 group 1
Panel 3 group 0
Panel 4 group 0
Panel 5 group 0
Efficiency
BBCnovertex Rate [MHz]
South Arm
Gap 0 horizontal
Run 13
Data Driven
HV method

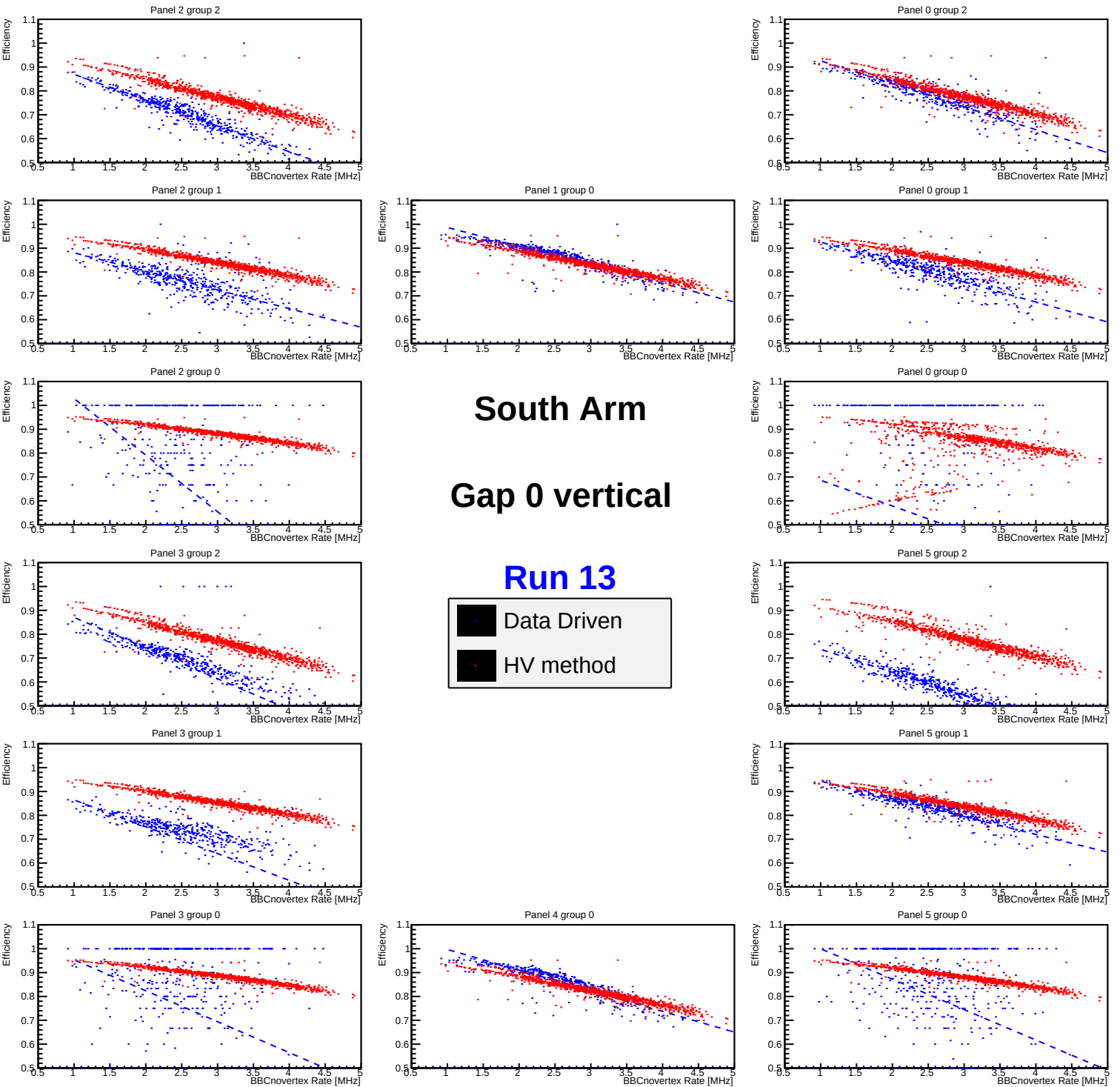
Panel 2 group 2
Panel 0 group 2
Panel 2 group 1
Panel 1 group 0
Panel 0 group 1
Panel 2 group 0
South Arm
Gap 0 vertical
Panel 0 group 0
Panel 3 group 2
Run 13
Data Driven
HV method
Panel 5 group 2
Panel 3 group 1
Panel 5 group 1
Panel 3 group 0
Panel 4 group 0
Panel 5 group 0
Efficiency
BBCnovertex Rate [MHz]

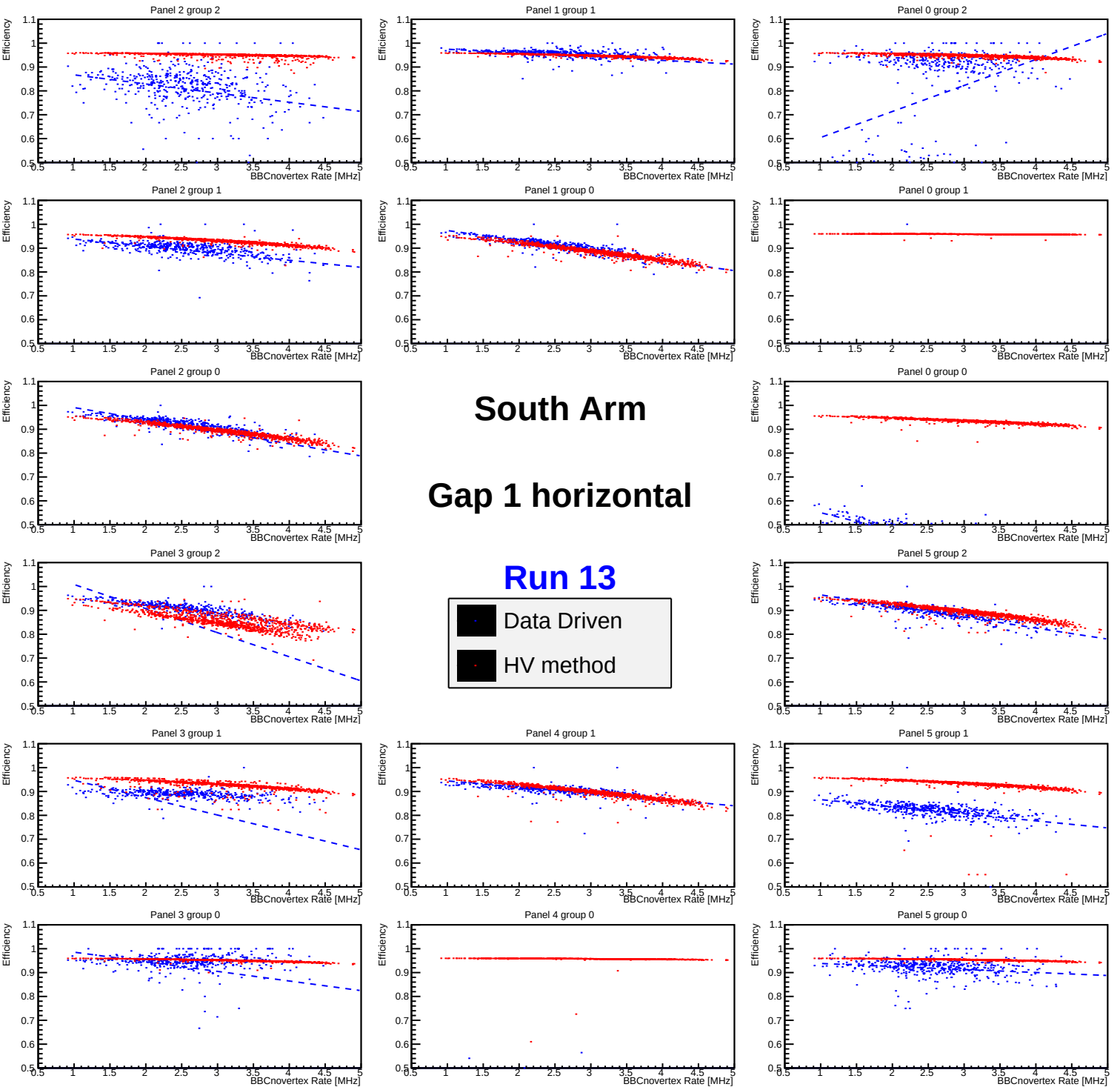
Panel 2 group 2
Panel 1 group 1
Panel 0 group 2
Panel 2 group 1
Panel 1 group 0
Panel 0 group 1
Panel 2 group 0
Panel 0 group 0
Panel 3 group 2
Panel 5 group 2
Panel 3 group 1
Panel 4 group 1
Panel 5 group 1
Panel 3 group 0
Panel 4 group 0
Panel 5 group 0
Efficiency
BBCnovertex Rate [MHz]
South Arm
Gap 1 horizontal
Run 13
Data Driven
HV method

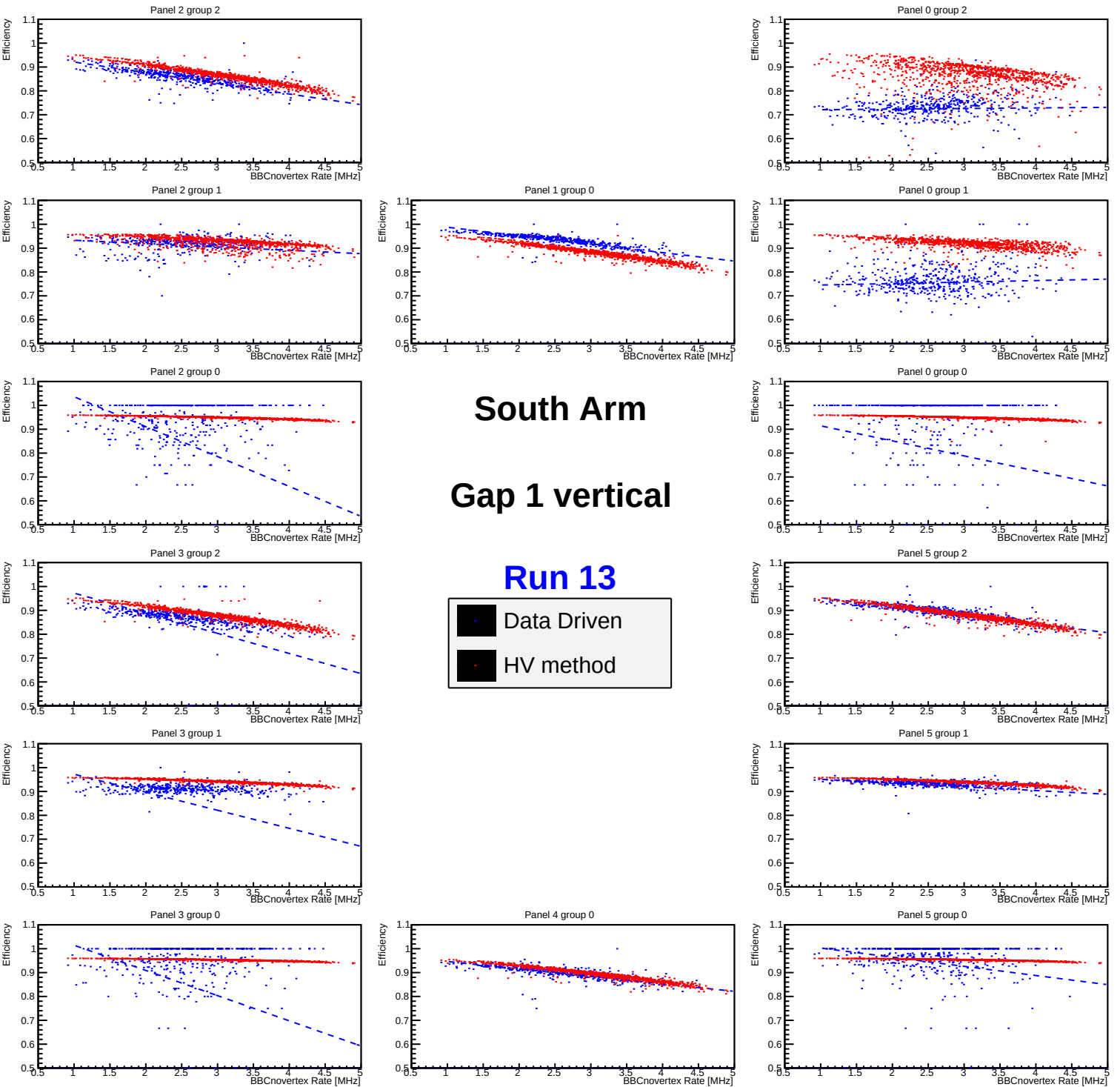
Panel 2 group 2
Panel 0 group 2
Panel 2 group 1
Panel 1 group 0
Panel 0 group 1
Panel 2 group 0
South Arm
Gap 1 vertical
Panel 0 group 0
Panel 3 group 2
Run 13
Data Driven
HV method
Panel 5 group 2
Panel 3 group 1
Panel 5 group 1
Panel 3 group 0
Panel 4 group 0
Panel 5 group 0
Efficiency
BBCnovertex Rate [MHz]

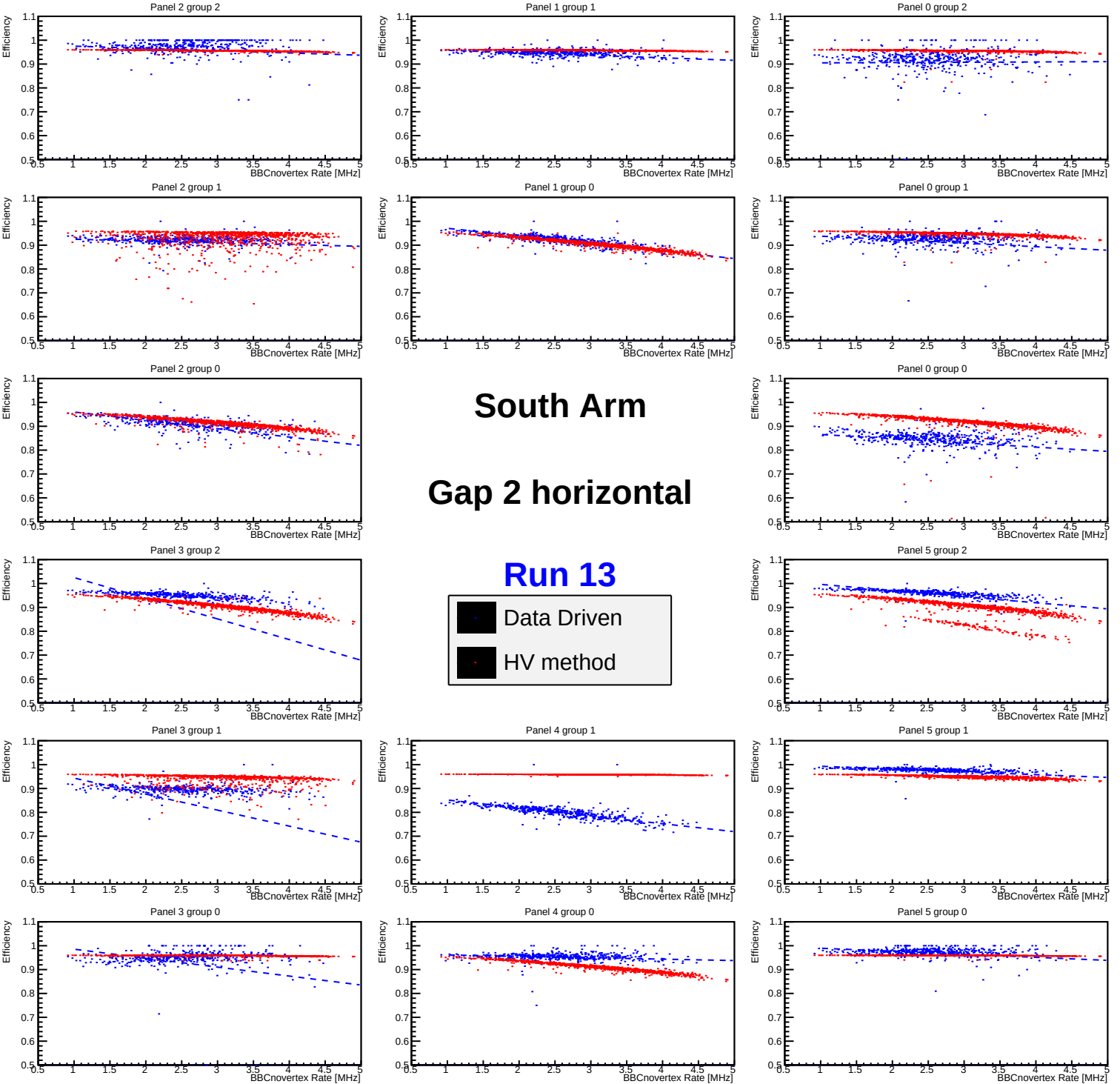
Panel 2 group 2
Panel 1 group 1
Panel 0 group 2
Panel 2 group 1
Panel 1 group 0
Panel 0 group 1
Panel 2 group 0
Panel 0 group 0
Panel 3 group 2
Panel 5 group 2
Panel 3 group 1
Panel 4 group 1
Panel 5 group 1
Panel 3 group 0
Panel 4 group 0
Panel 5 group 0
Efficiency
BBCnovertex Rate [MHz]
South Arm
Gap 2 horizontal
Run 13
Data Driven
HV method

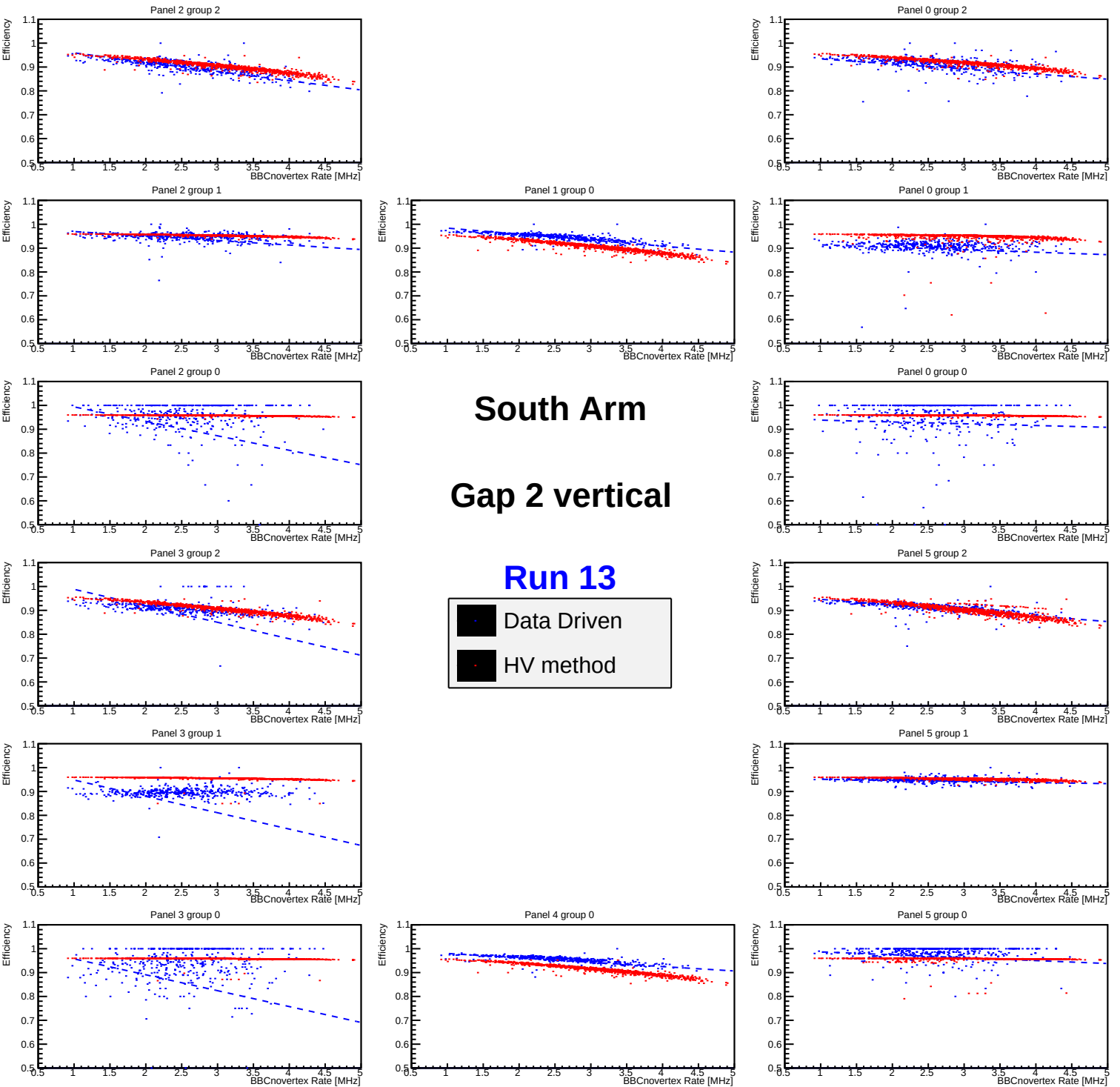
Panel 2 group 2
Panel 0 group 2
Panel 2 group 1
Panel 1 group 0
Panel 0 group 1
Panel 2 group 0
South Arm
Gap 2 vertical
Panel 0 group 0
Run 13
Data Driven
HV method
Panel 3 group 2
Panel 5 group 2
Panel 3 group 1
Panel 5 group 1
Panel 3 group 0
Panel 4 group 0
Panel 5 group 0
Efficiency
BBCnovertex Rate [MHz]

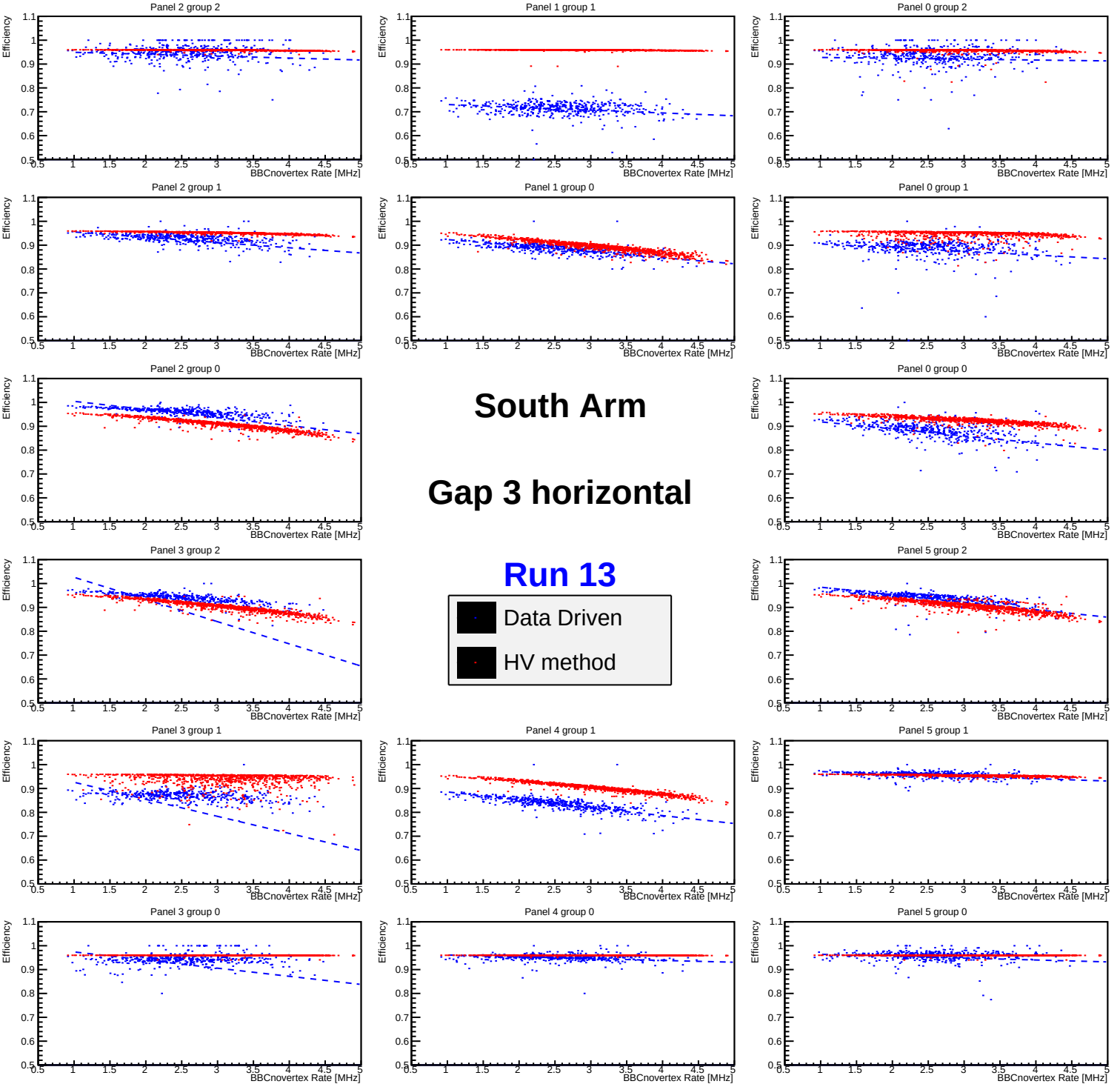
Panel 2 group 2
Panel 1 group 1
Panel 0 group 2
Panel 2 group 1
Panel 1 group 0
Panel 0 group 1
Panel 2 group 0
South Arm
Gap 3 horizontal
Panel 0 group 0
Panel 3 group 2
Run 13
Data Driven
HV method
Panel 5 group 2
Panel 3 group 1
Panel 4 group 1
Panel 5 group 1
Panel 3 group 0
Panel 4 group 0
Panel 5 group 0
Efficiency
BBCnovertex Rate [MHz]

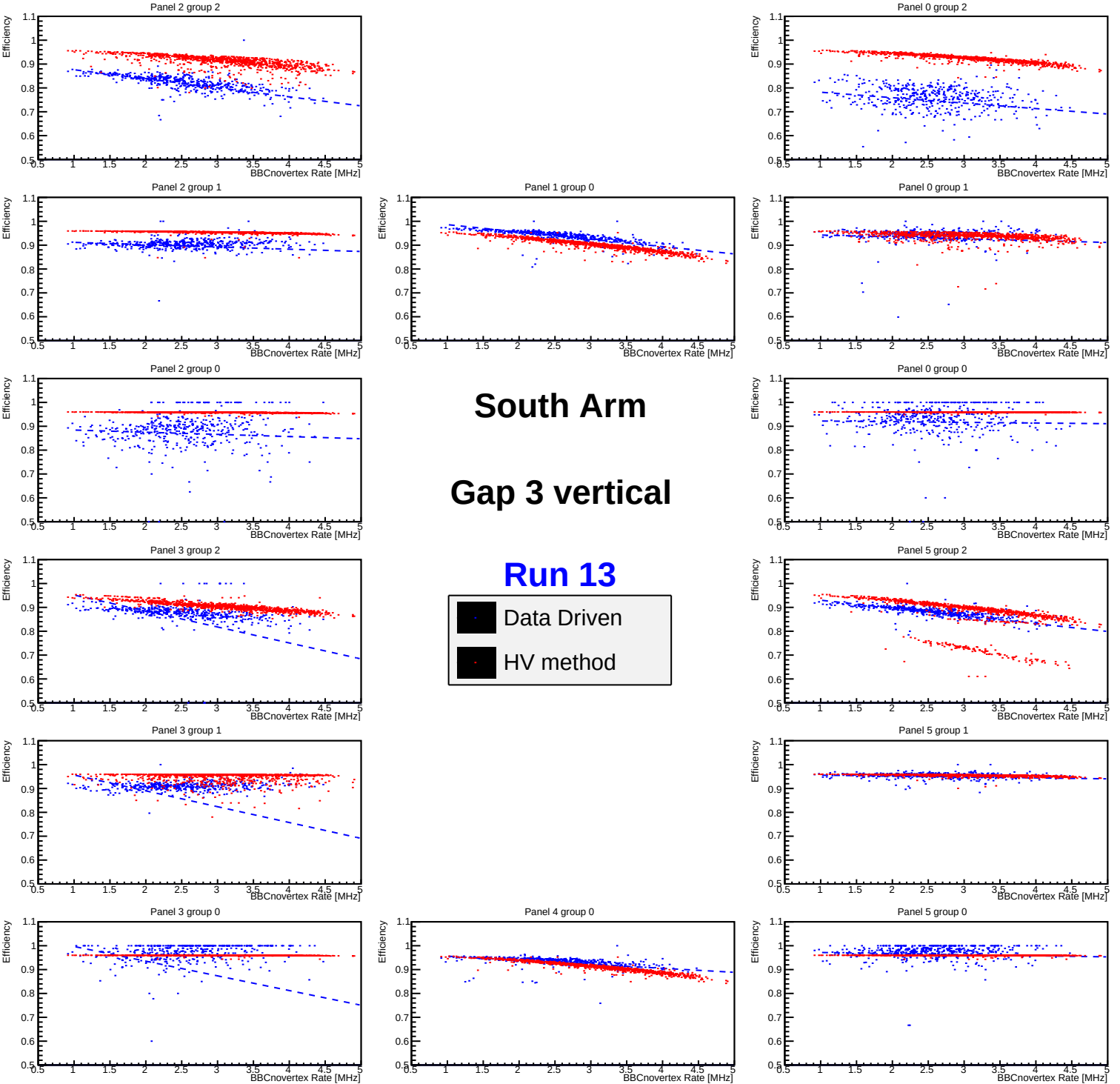
Panel 2 group 2
Panel 0 group 2
Panel 2 group 1
Panel 1 group 0
Panel 0 group 1
Panel 2 group 0
Panel 0 group 0
South Arm
Gap 3 vertical
Run 13
Data Driven
HV method
Panel 3 group 2
Panel 5 group 2
Panel 3 group 1
Panel 5 group 1
Panel 3 group 0
Panel 4 group 0
Panel 5 group 0
Efficiency
BBCnovertex Rate [MHz]

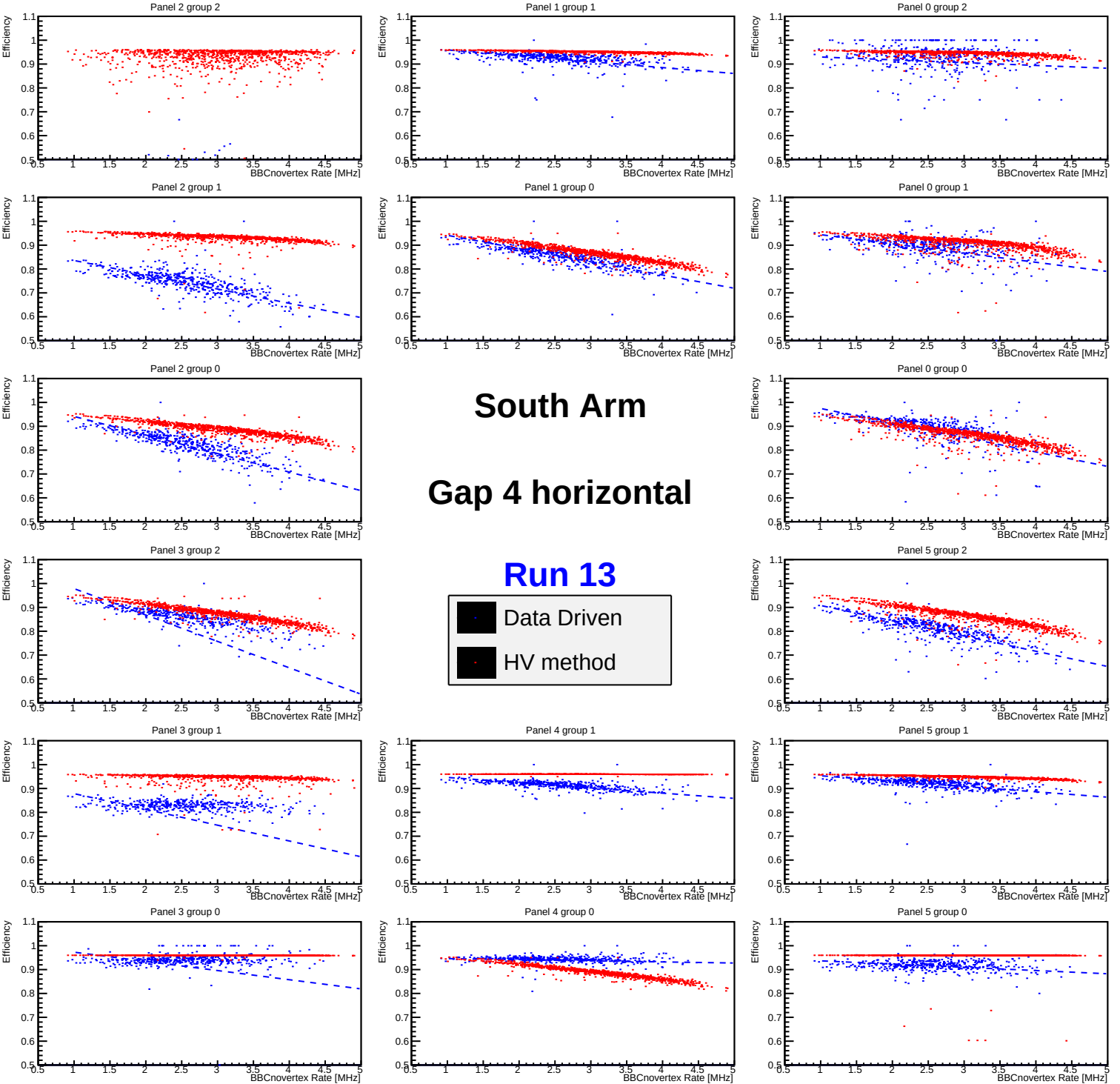
Panel 2 group 2
Panel 1 group 1
Panel 0 group 2
Panel 2 group 1
Panel 1 group 0
Panel 0 group 1
Panel 2 group 0
South Arm
Gap 4 horizontal
Panel 0 group 0
Panel 3 group 2
Run 13
Data Driven
HV method
Panel 5 group 2
Panel 3 group 1
Panel 4 group 1
Panel 5 group 1
Panel 3 group 0
Panel 4 group 0
Panel 5 group 0
Efficiency
BBCnovertex Rate [MHz]

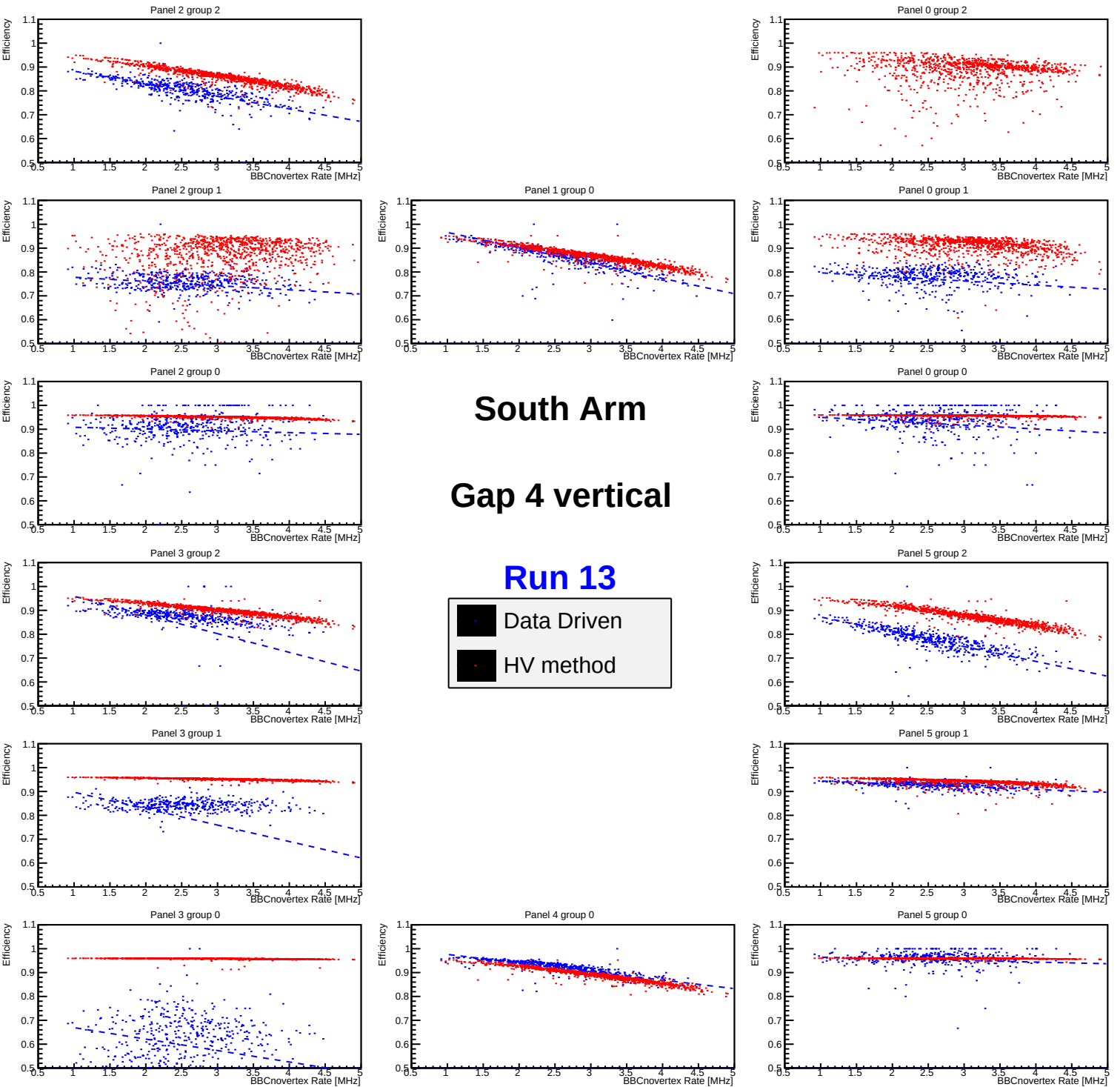
Panel 2 group 2
Panel 0 group 2
Panel 2 group 1
Panel 1 group 0
Panel 0 group 1
Panel 2 group 0
South Arm
Gap 4 vertical
Panel 0 group 0
Panel 3 group 2
Run 13
Data Driven
HV method
Panel 5 group 2
Panel 3 group 1
Panel 5 group 1
Panel 3 group 0
Panel 4 group 0
Panel 5 group 0
Efficiency
BBCnovertex Rate [MHz]

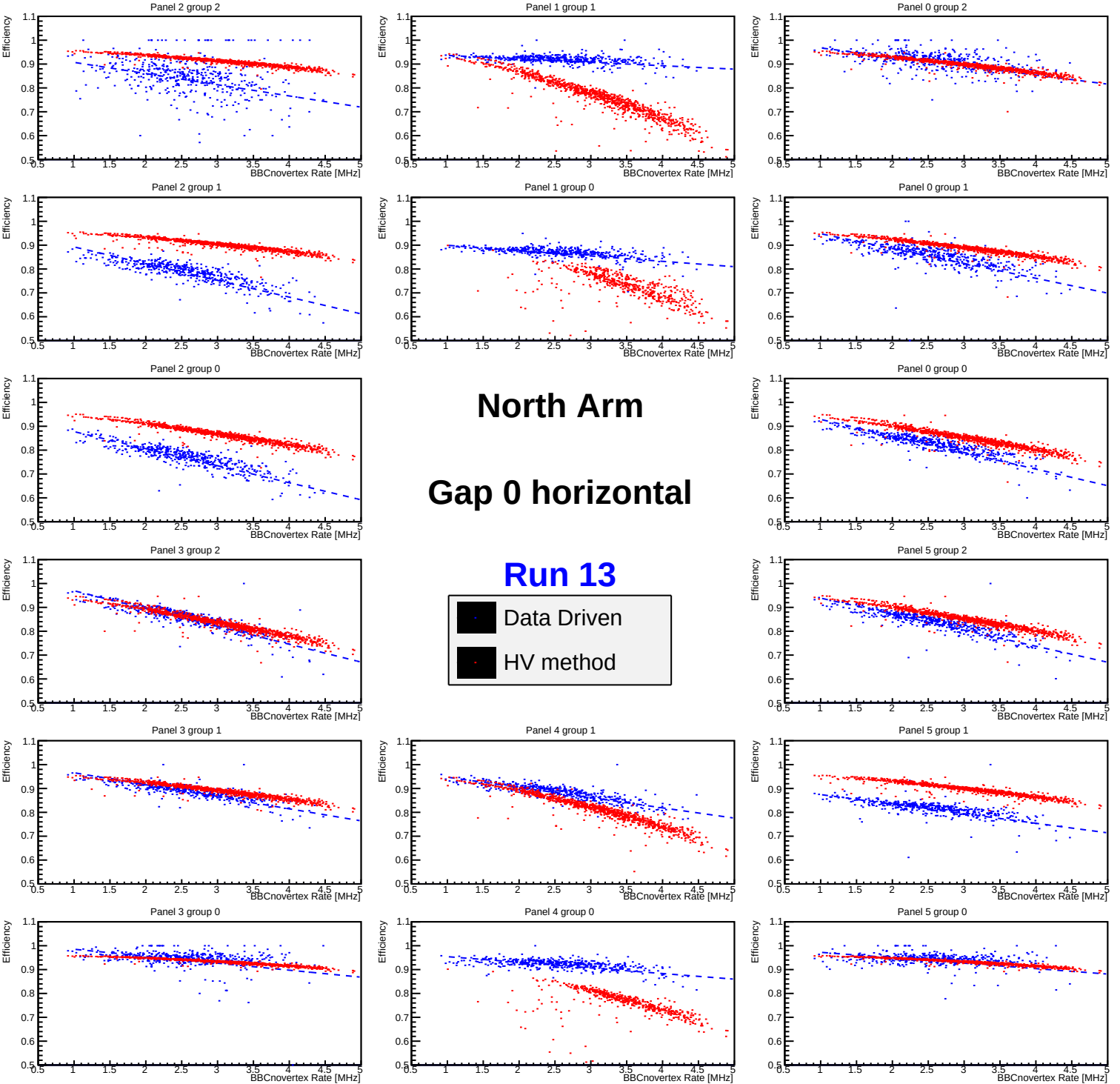
Panel 2 group 2
Panel 1 group 1
Panel 0 group 2
Panel 2 group 1
Panel 1 group 0
Panel 0 group 1
Panel 2 group 0
North Arm
Gap 0 horizontal
Panel 0 group 0
Panel 3 group 2
Run 13
Data Driven
HV method
Panel 5 group 2
Panel 3 group 1
Panel 4 group 1
Panel 5 group 1
Panel 3 group 0
Panel 4 group 0
Panel 5 group 0
Efficiency
BBCnovertex Rate [MHz]

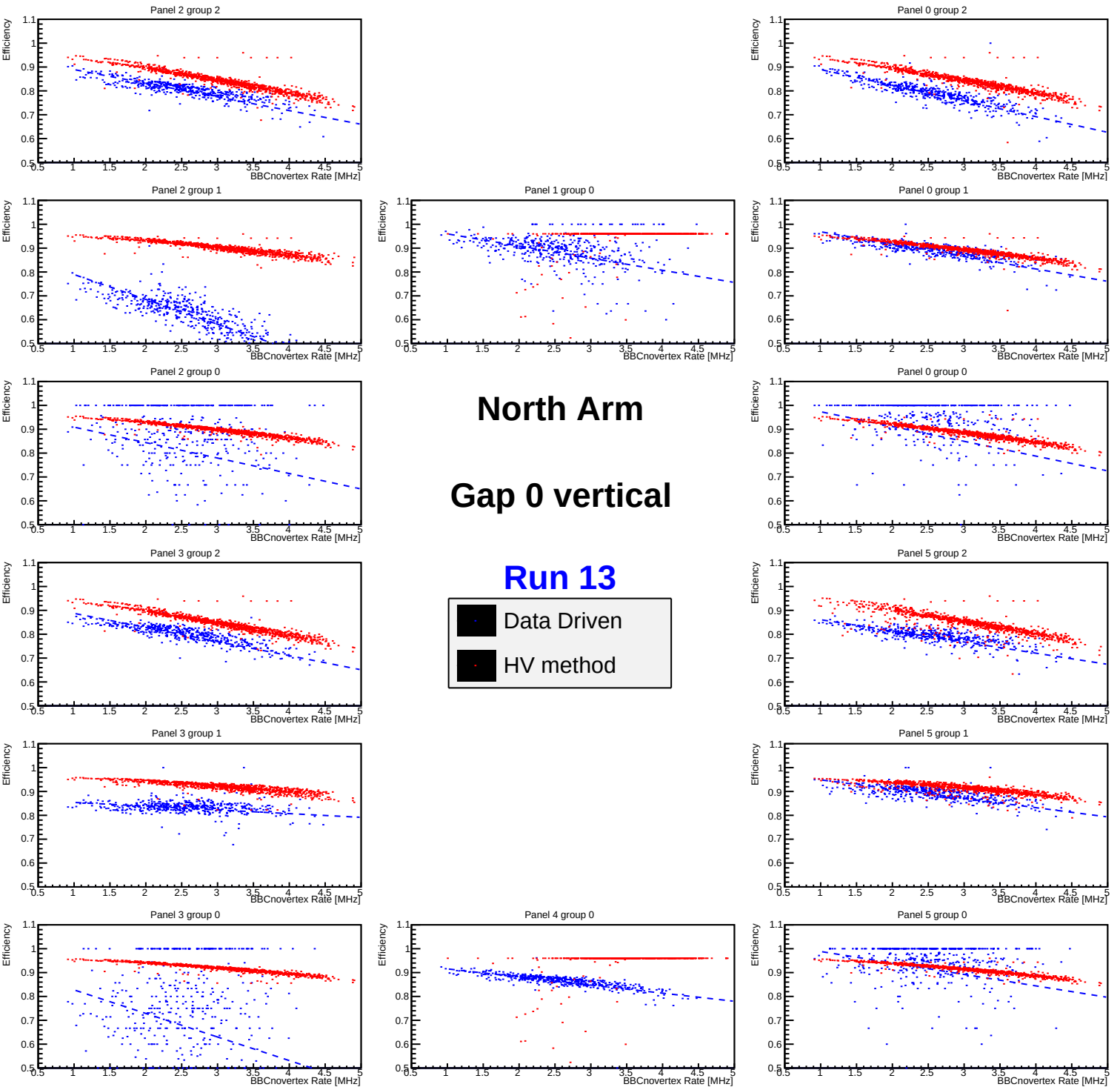
Panel 2 group 2
Panel 0 group 2
Panel 2 group 1
Panel 1 group 0
Panel 0 group 1
Panel 2 group 0
North Arm
Gap 0 vertical
Panel 0 group 0
Panel 3 group 2
Run 13
Data Driven
HV method
Panel 5 group 2
Panel 3 group 1
Panel 5 group 1
Panel 3 group 0
Panel 4 group 0
Panel 5 group 0
Efficiency
BBCnovertex Rate [MHz]

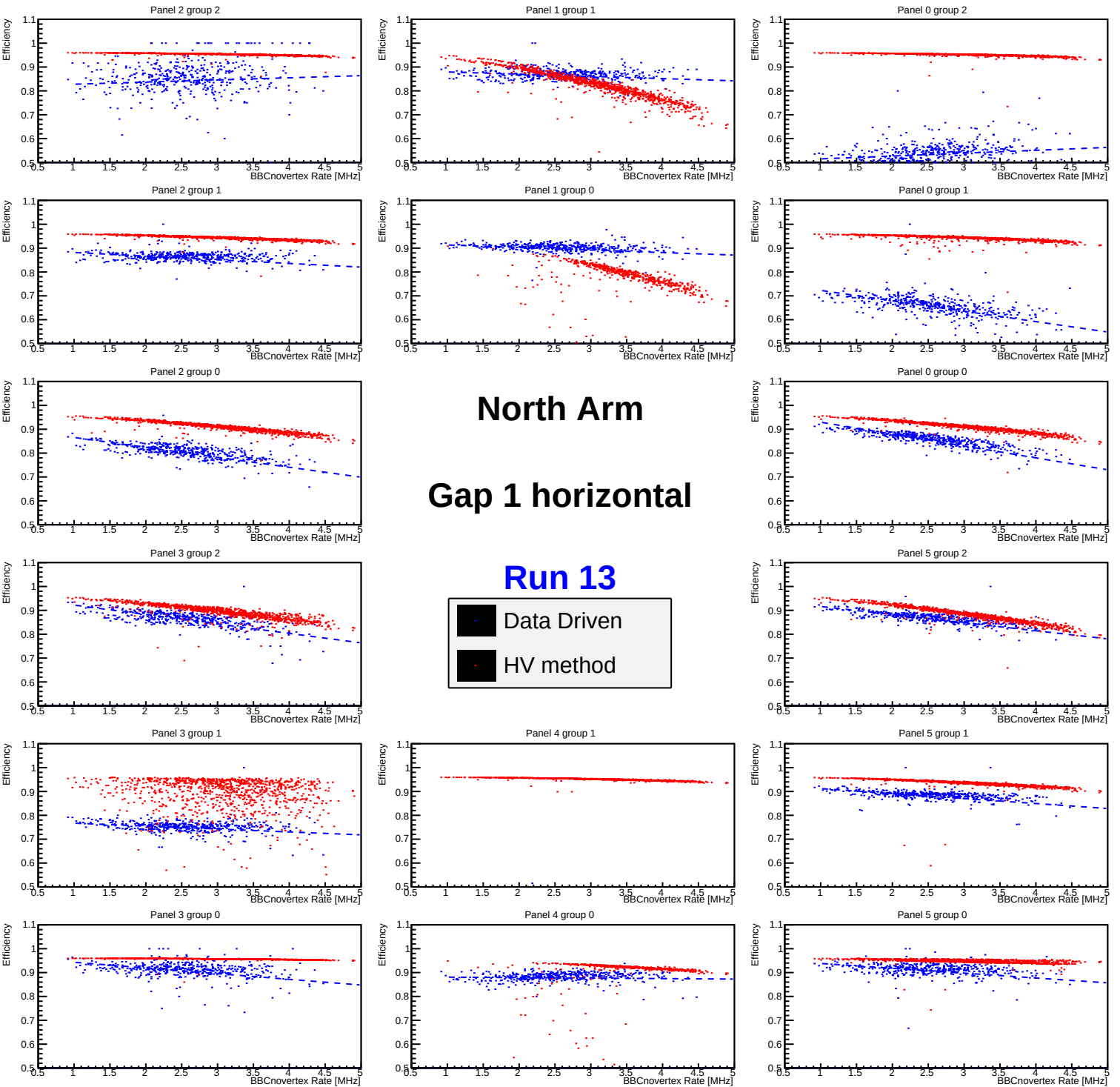
Panel 2 group 2
Panel 1 group 1
Panel 0 group 2
Panel 2 group 1
Panel 1 group 0
Panel 0 group 1
Panel 2 group 0
Panel 0 group 0
Panel 3 group 2
Panel 5 group 2
Panel 3 group 1
Panel 4 group 1
Panel 5 group 1
Panel 3 group 0
Panel 4 group 0
Panel 5 group 0
Efficiency
BBCnovertex Rate [MHz]
North Arm
Gap 1 horizontal
Run 13
Data Driven
HV method

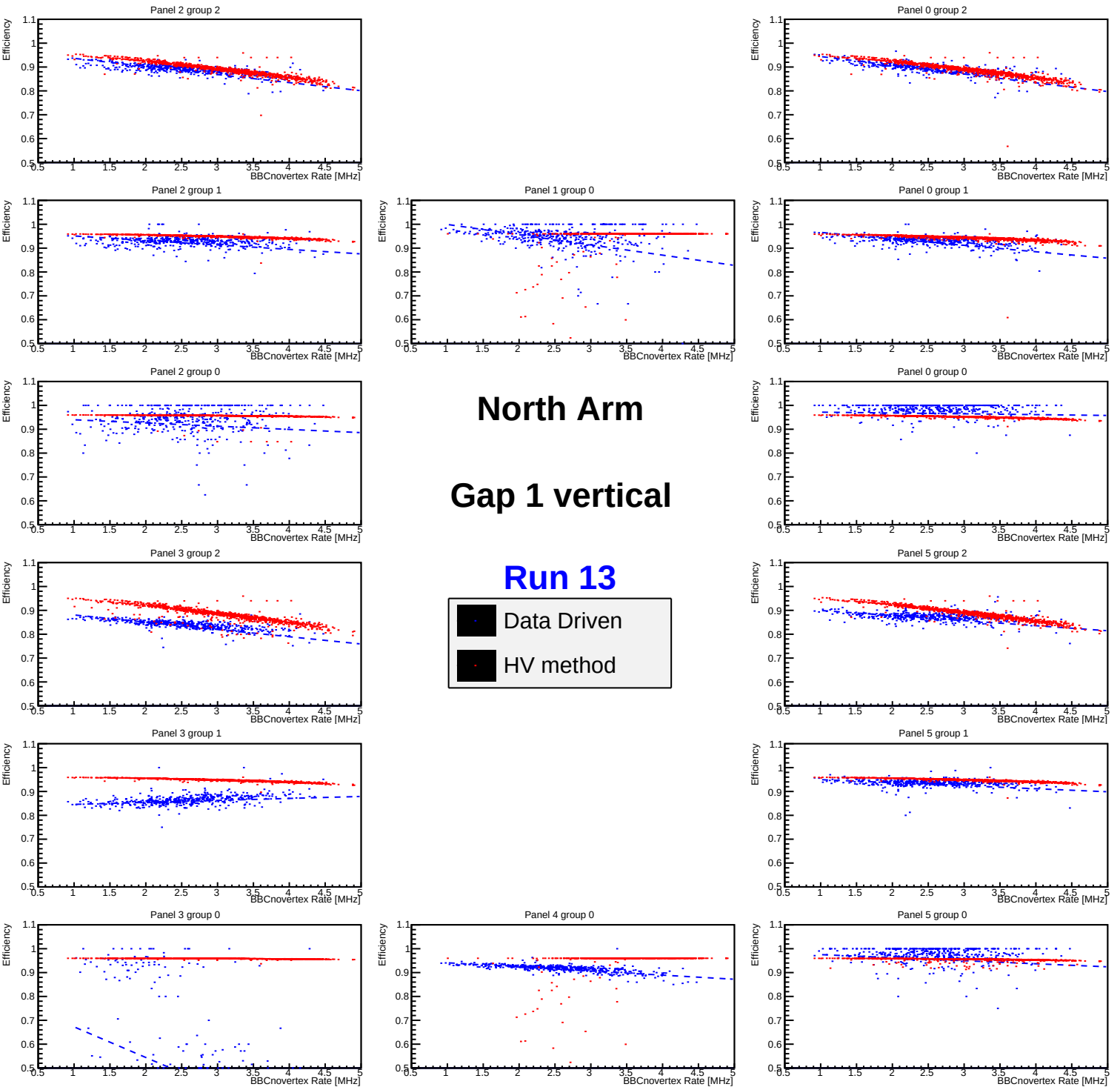
Panel 2 group 2
Panel 0 group 2
Panel 2 group 1
Panel 1 group 0
Panel 0 group 1
Panel 2 group 0
North Arm
Gap 1 vertical
Panel 0 group 0
Panel 3 group 2
Run 13
Data Driven
HV method
Panel 5 group 2
Panel 3 group 1
Panel 5 group 1
Panel 3 group 0
Panel 4 group 0
Panel 5 group 0
Efficiency
BBCnovertex Rate [MHz]

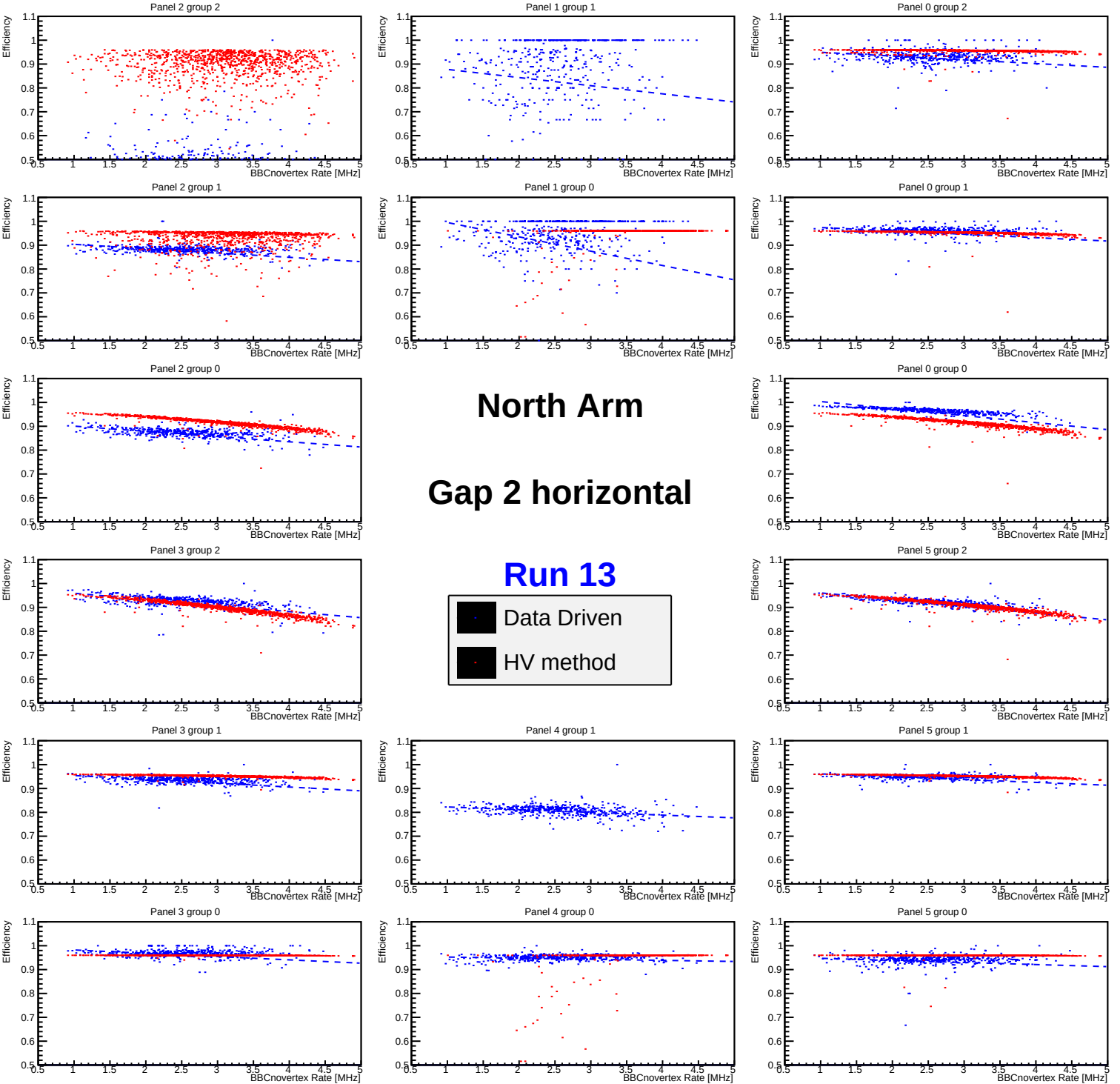
Panel 2 group 2
Panel 1 group 1
Panel 0 group 2
Panel 2 group 1
Panel 1 group 0
Panel 0 group 1
Panel 2 group 0
Panel 0 group 0
Panel 3 group 2
Panel 5 group 2
Panel 3 group 1
Panel 4 group 1
Panel 5 group 1
Panel 3 group 0
Panel 4 group 0
Panel 5 group 0
Efficiency
BBCnovertex Rate [MHz]
North Arm
Gap 2 horizontal
Run 13
Data Driven
HV method

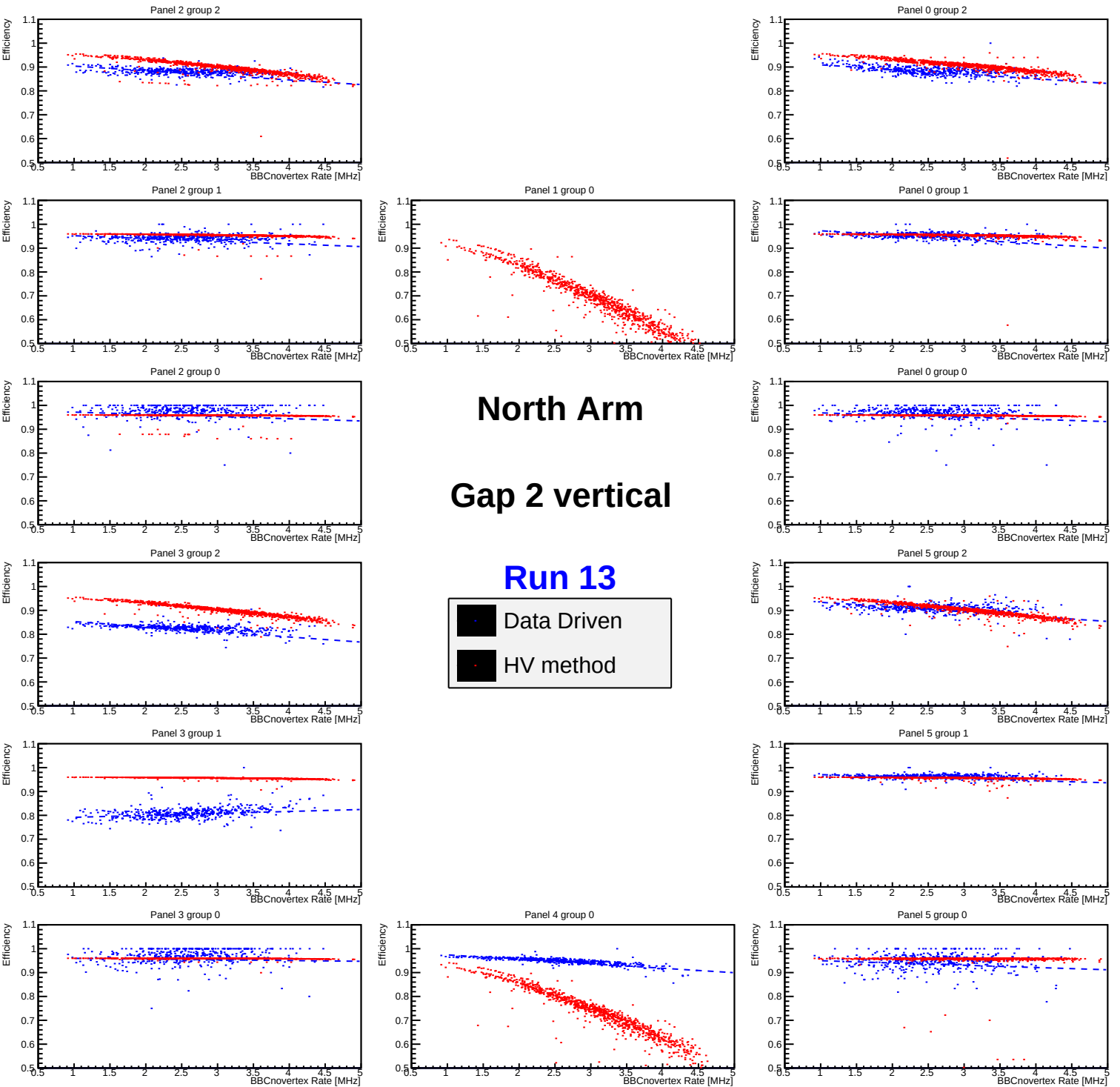
Panel 2 group 2
Panel 0 group 2
Panel 2 group 1
Panel 1 group 0
Panel 0 group 1
Panel 2 group 0
North Arm
Gap 2 vertical
Panel 0 group 0
Panel 3 group 2
Run 13
Data Driven
HV method
Panel 5 group 2
Panel 3 group 1
Panel 5 group 1
Panel 3 group 0
Panel 4 group 0
Panel 5 group 0
Efficiency
BBCnovertex Rate [MHz]

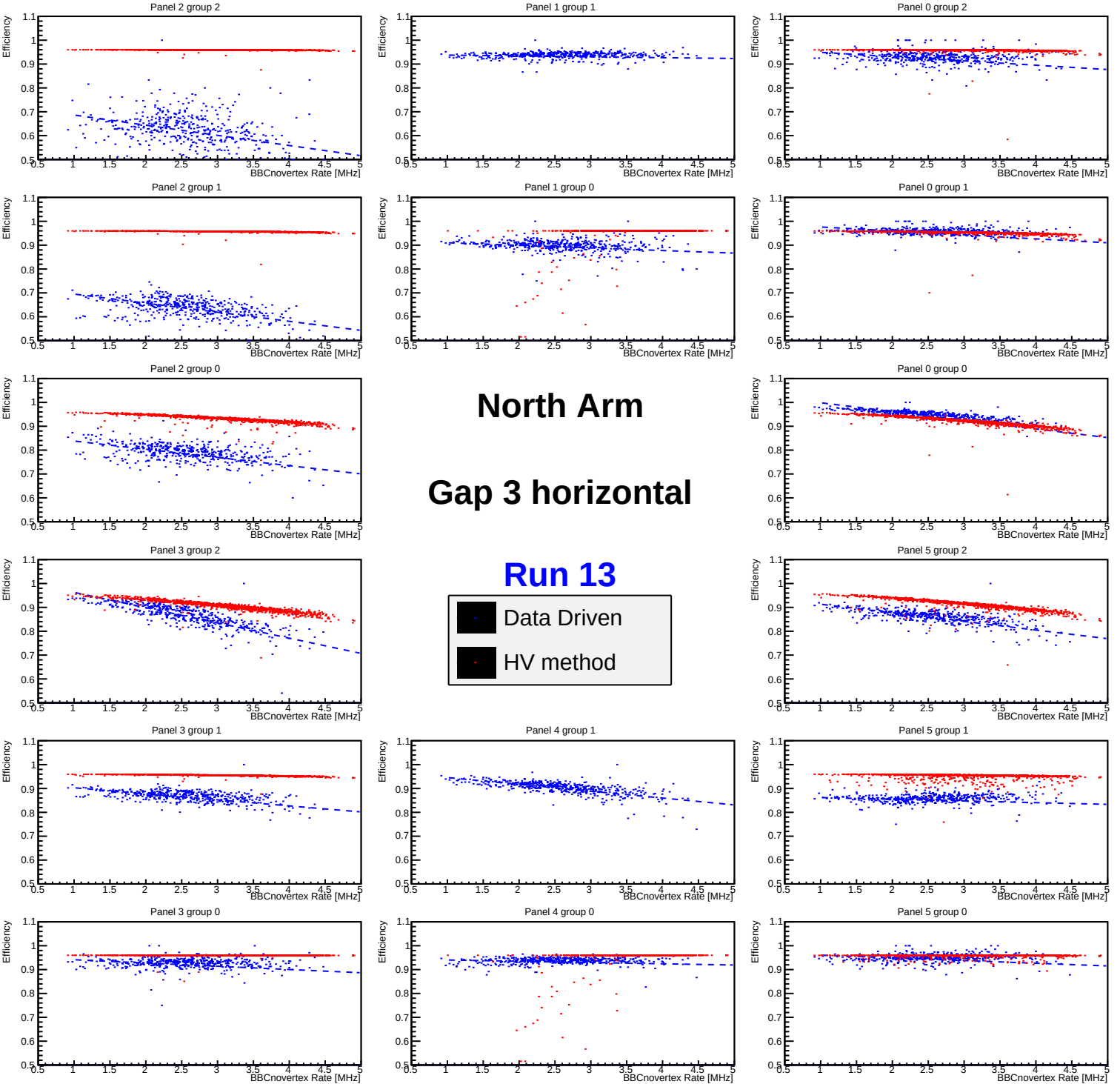
Panel 2 group 2
Panel 1 group 1
Panel 0 group 2
Panel 2 group 1
Panel 1 group 0
Panel 0 group 1
Panel 2 group 0
Panel 0 group 0
Panel 3 group 2
Panel 5 group 2
Panel 3 group 1
Panel 4 group 1
Panel 5 group 1
Panel 3 group 0
Panel 4 group 0
Panel 5 group 0
Efficiency
BBCnovertex Rate [MHz]
North Arm
Gap 3 horizontal
Run 13
Data Driven
HV method

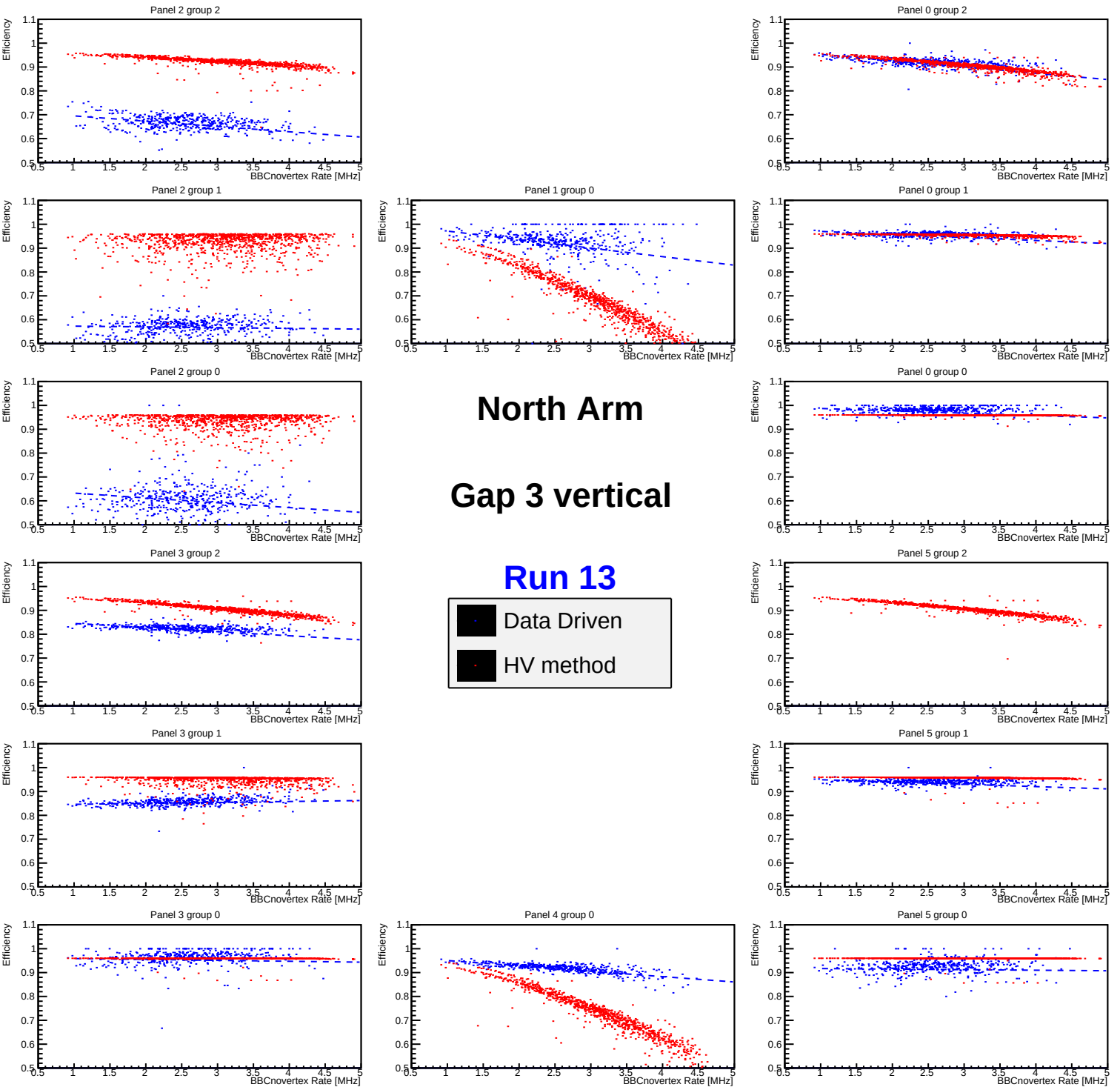
Panel 2 group 2
Panel 0 group 2
Panel 2 group 1
Panel 1 group 0
Panel 0 group 1
Panel 2 group 0
North Arm
Gap 3 vertical
Panel 0 group 0
Panel 3 group 2
Run 13
Data Driven
HV method
Panel 5 group 2
Panel 3 group 1
Panel 5 group 1
Panel 3 group 0
Panel 4 group 0
Panel 5 group 0
Efficiency
BBCnovertex Rate [MHz]

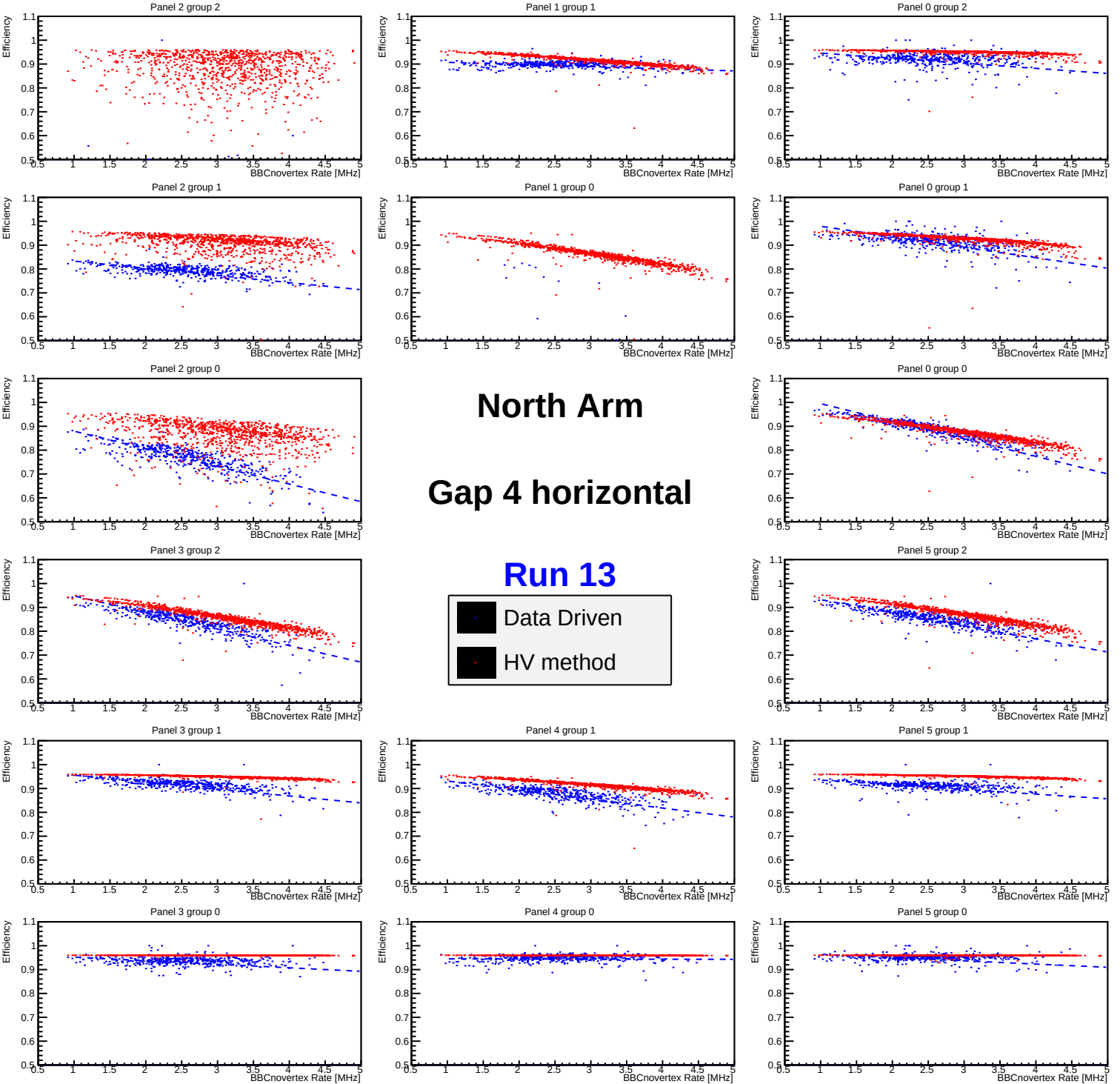
Panel 2 group 2
Panel 1 group 1
Panel 0 group 2
Panel 2 group 1
Panel 1 group 0
Panel 0 group 1
Panel 2 group 0
Panel 0 group 0
Panel 3 group 2
Panel 5 group 2
Panel 3 group 1
Panel 4 group 1
Panel 5 group 1
Panel 3 group 0
Panel 4 group 0
Panel 5 group 0
Efficiency
BBCnovertex Rate [MHz]
North Arm
Gap 4 horizontal
Run 13
Data Driven
HV method

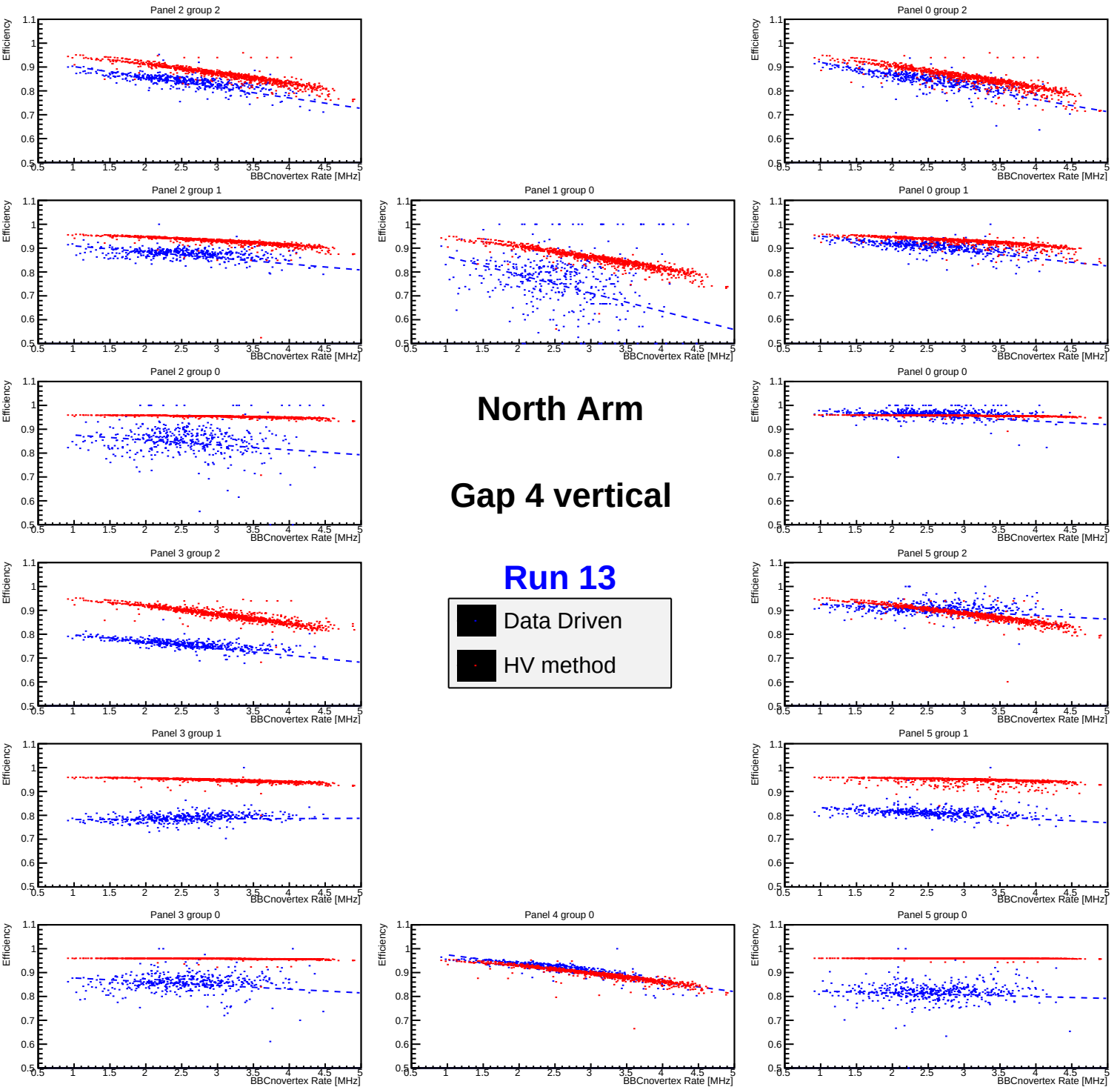
Panel 2 group 2
Panel 0 group 2
Panel 2 group 1
Panel 1 group 0
Panel 0 group 1
Panel 2 group 0
North Arm
Gap 4 vertical
Panel 0 group 0
Panel 3 group 2
Run 13
Data Driven
HV method
Panel 5 group 2
Panel 3 group 1
Panel 5 group 1
Panel 3 group 0
Panel 4 group 0
Panel 5 group 0
Efficiency
BBCnovertex Rate [MHz]